

RASTER

PARENT PARCEL: 11-00-069-000-016, -017 11-00-070-000-158,159, -157
CHILD PARCEL: 11-0-069-000-018 THRU 020 11-00-070-000-160 THRU 162
STARTING POINT: CENTERLINE OF BUTTERNUT RIDGE RD & O.L. 69

08-02523

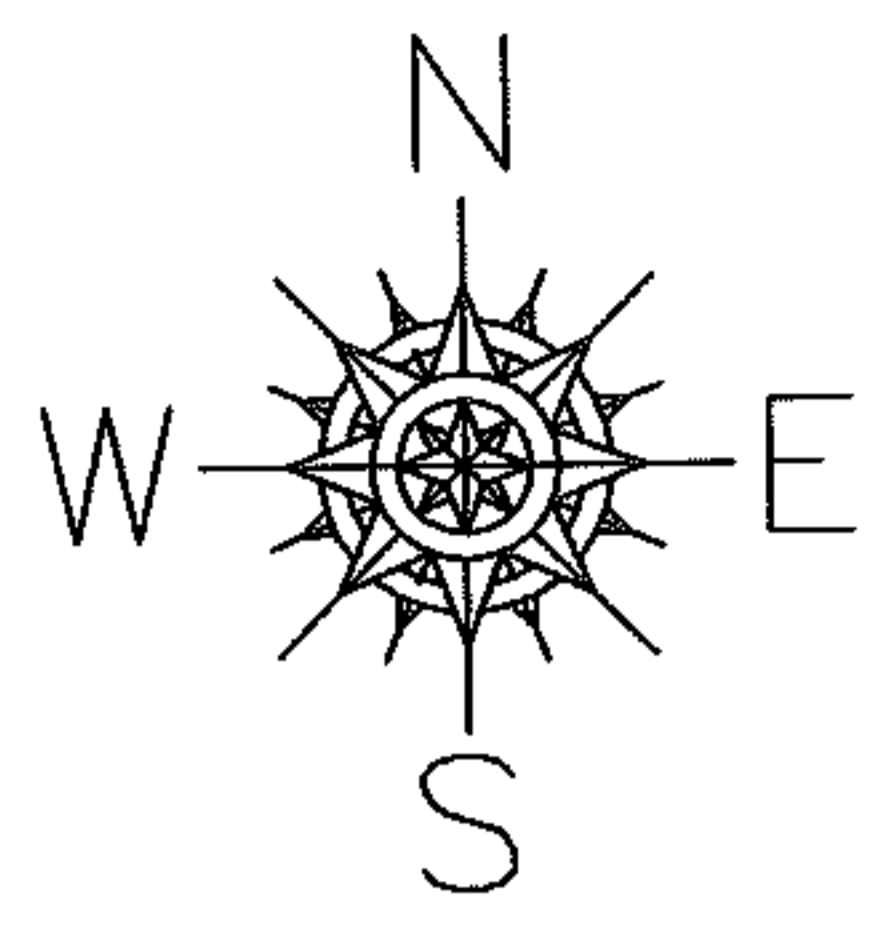
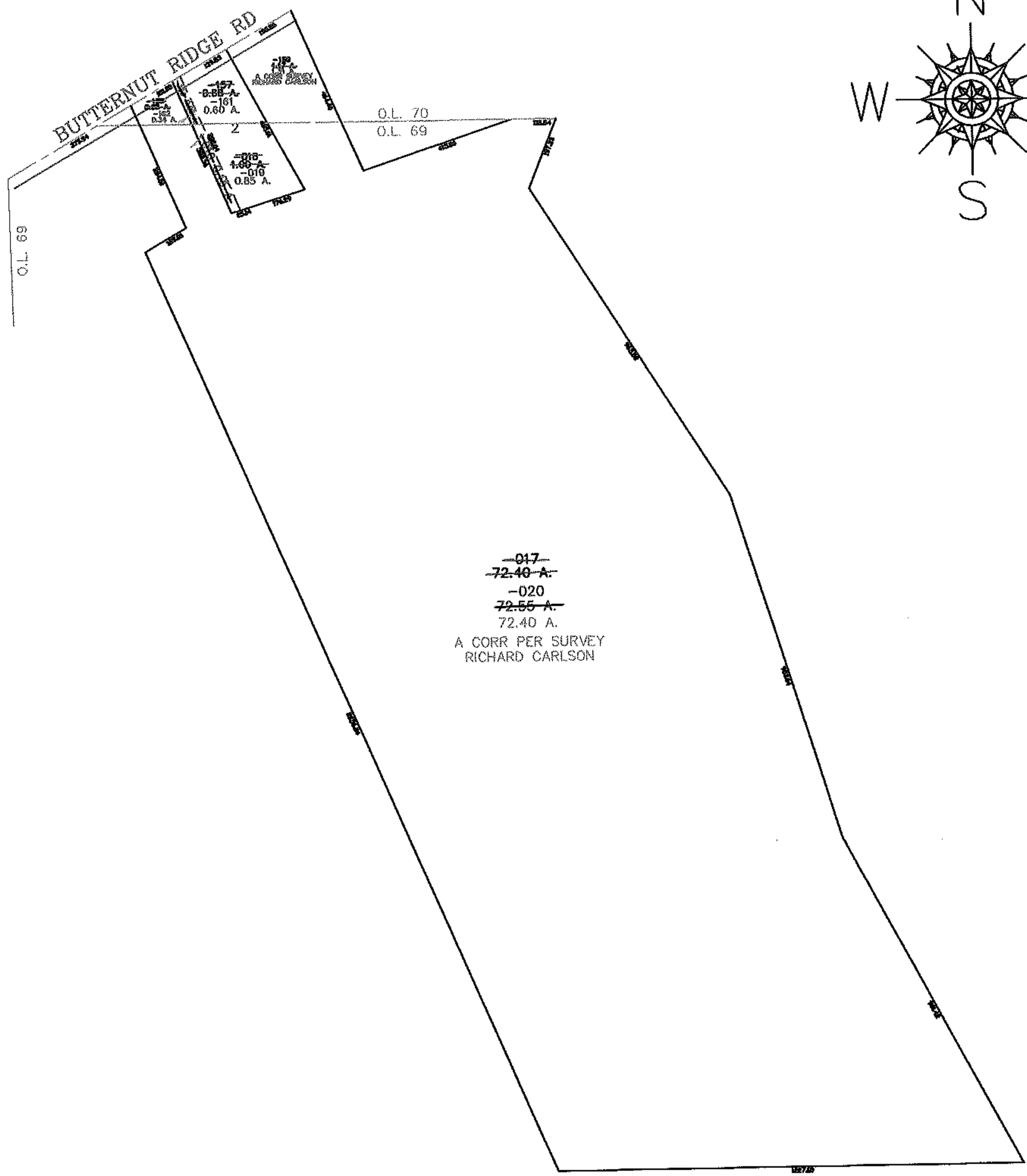

~~-017-~~
~~72.40 A-~~
 -020
~~72.55 A-~~
 72.40 A.
 A CORR PER SURVEY
 RICHARD CARLSON

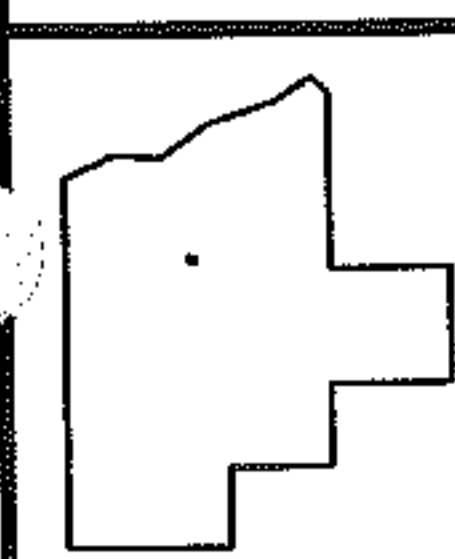

SPLITS/DEEDS PROCESSED
 LORAIN COUNTY TAX MAP DEPARTMENT
 226 MIDDLE AVE. ELYRIA, OHIO

SURVEYED BY: RICHARD CARLSON
 CLOSURE: 0.00 : 10.000
 MAP PAGE(S): 11-00-069-A 11-00-070-A
 APPROVED BY: JAH DATE: 2-1-08
 SCALE: 1" = 100 PRIOR INSTRUMENT: 2007022896