

PARENT PARCEL: 04-00-030-103-037

CHILD PARCEL: \_\_\_\_\_

STARTING POINT: AT A MON BOX AT THE INTERSECTION OF C/L OF WESTWINDS DR. AND C/L OF LAKE RD.

12-02523-A

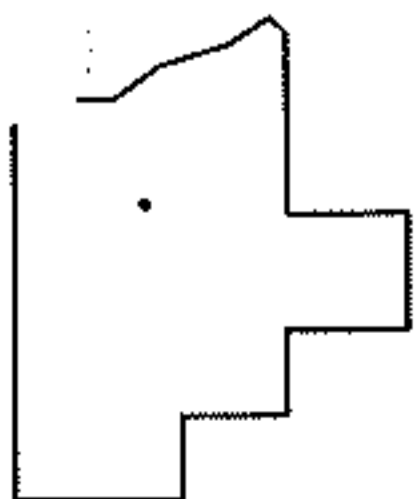
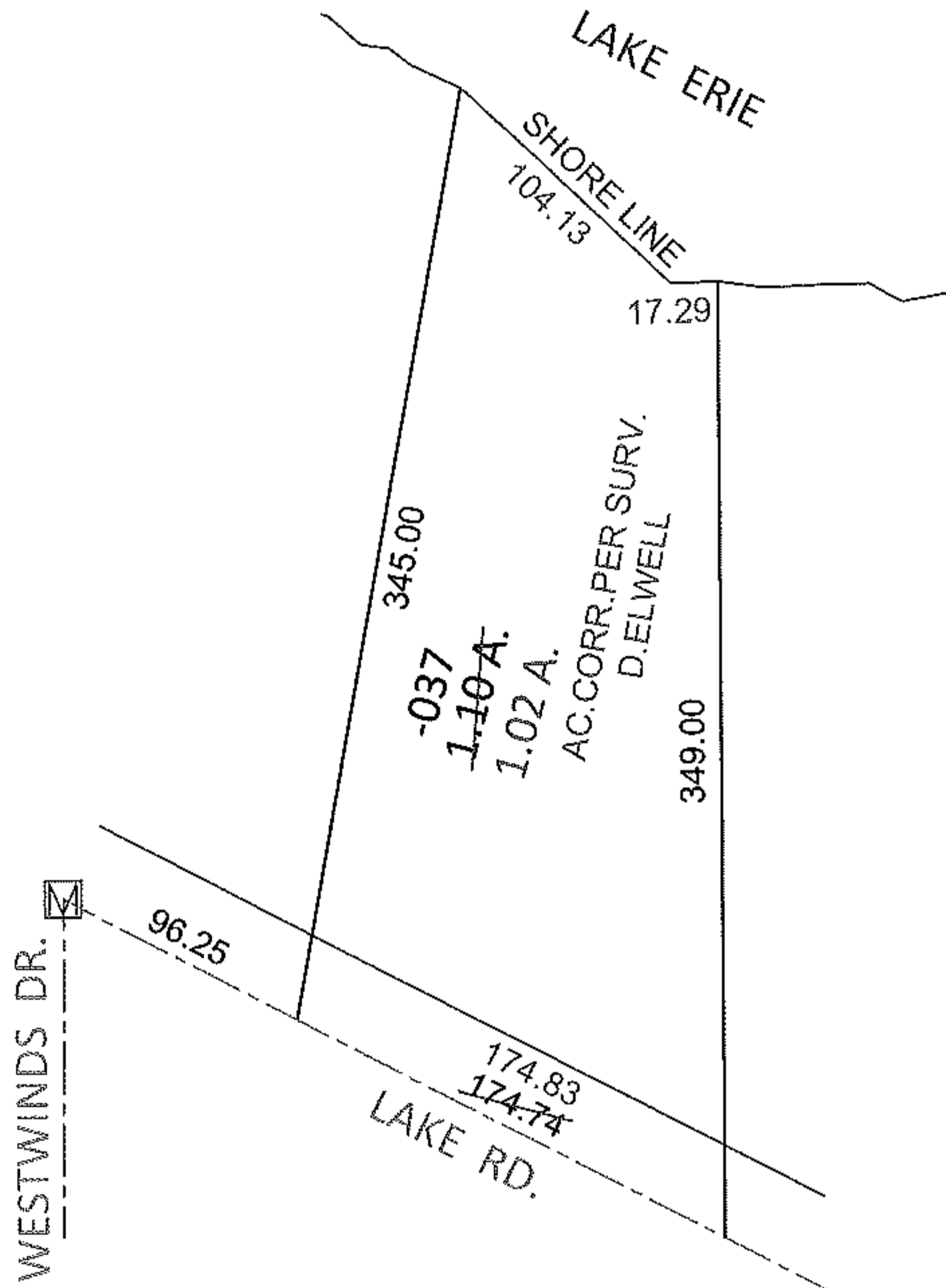
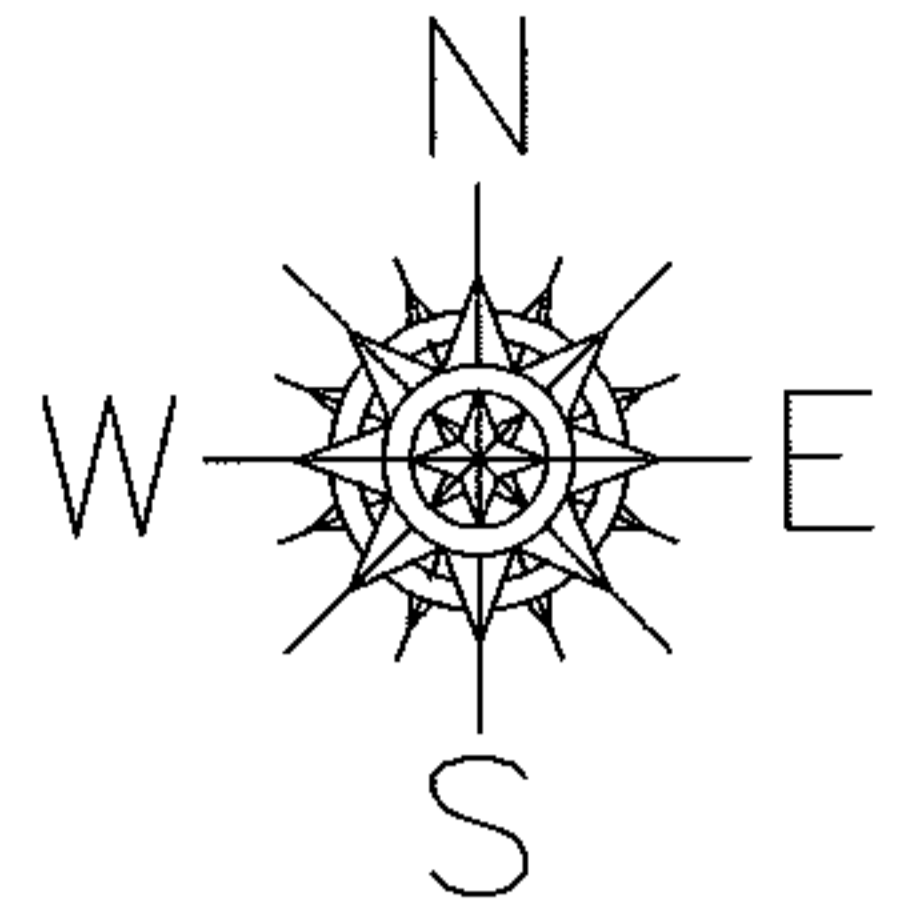

**SPLITS/DEEDS PROCESSED**

LORAIN COUNTY TAX MAP DEPARTMENT  
226 MIDDLE AVE. ELYRIA, OHIO

SURVEYED BY: DAVID L. ELWELL

CLOSURE: .01:10,000

MAP PAGE(S): 4-00-030-B

APPROVED BY: RRM DATE: 6-12-12

SCALE: 1" = 100 PRIOR INST.: OR 132/952