

PARENT PARCEL: 06-23-016-102-036, -037, -011

CHILD PARCEL: 06-23-016-102-038

STARTING POINT: CENTERLINE OF MORAN ST & GRISWOLD RD

08-02522

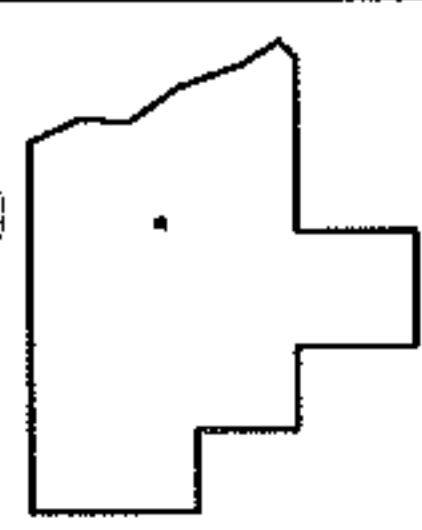
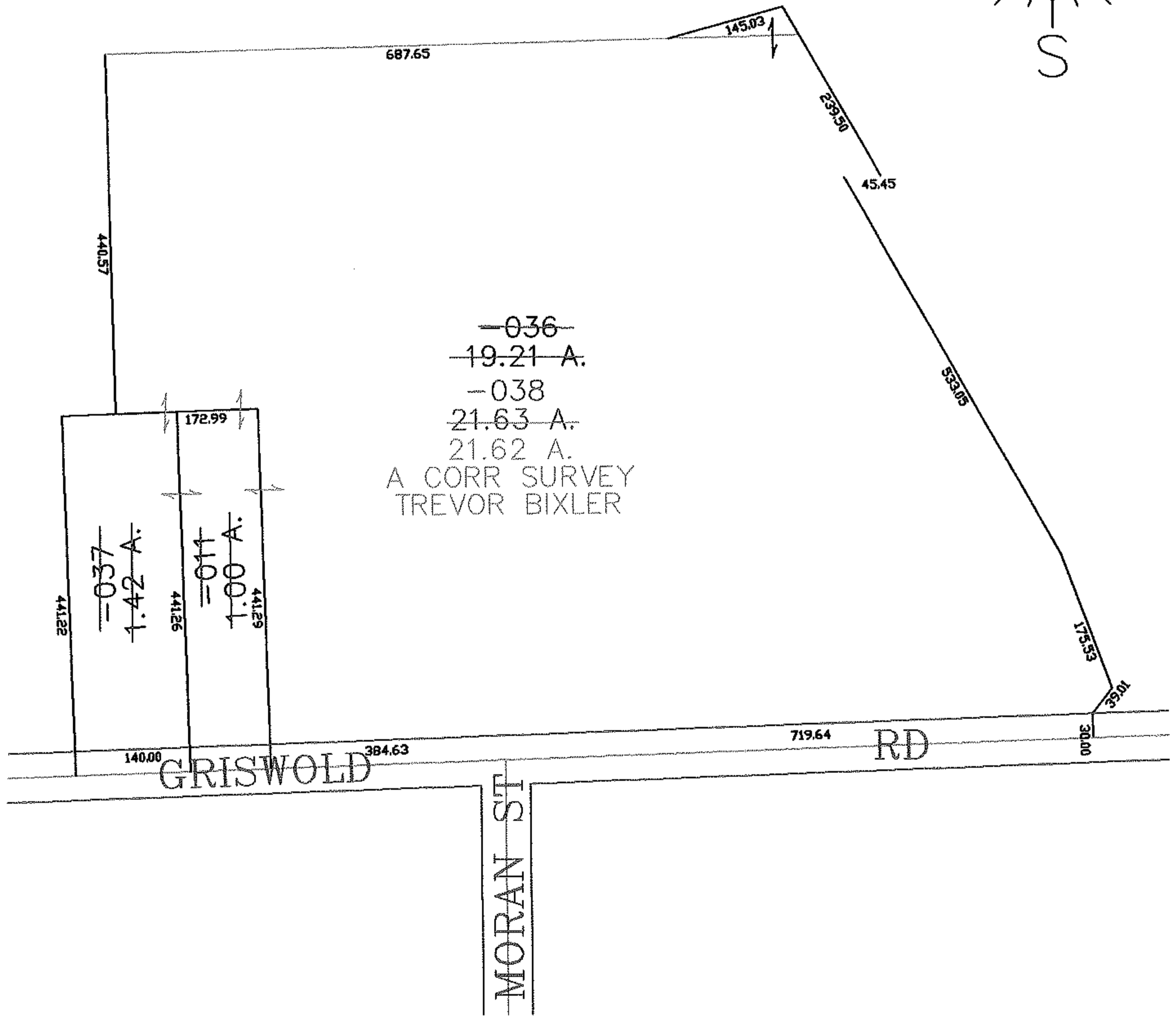
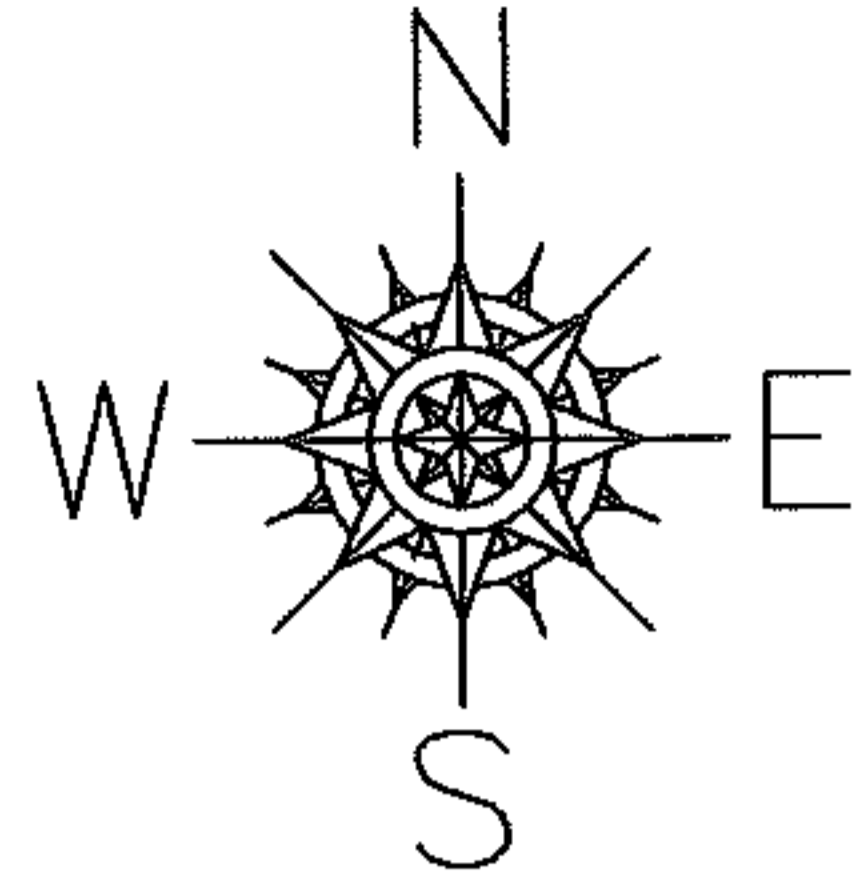

**SPLITS/DEEDS PROCESSED**  
**LORAIN COUNTY TAX MAP DEPARTMENT**  
**226 MIDDLE AVE. ELYRIA, OHIO**

SURVEYED BY: TREVOR BIXLER  
 CLOSURE: 0.00 : 10,000  
 MAP PAGE(S): 6-29  
 APPROVED BY: JAH DATE: 1-30-08  
 SCALE: 1" = 200 PRIOR INSTRUMENT: 20070229922