

PARENT PARCEL: 05-00-030-000-029

CHILD PARCEL: 05-00-030-000-061, -062

STARTING POINT: INTERSECTION OF C/L OF ANNIS RD. AND C/L OF S.R.113

12-02519-U

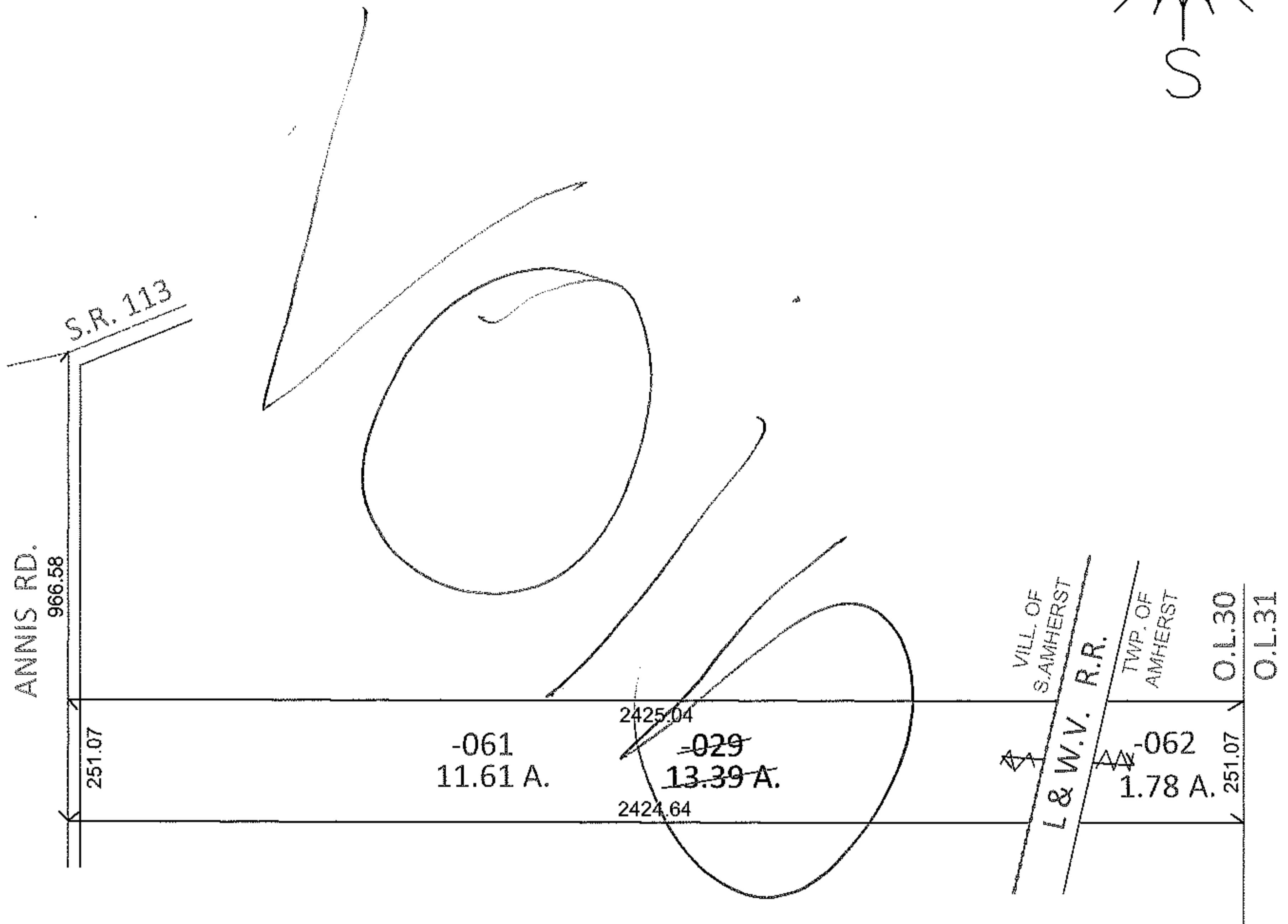
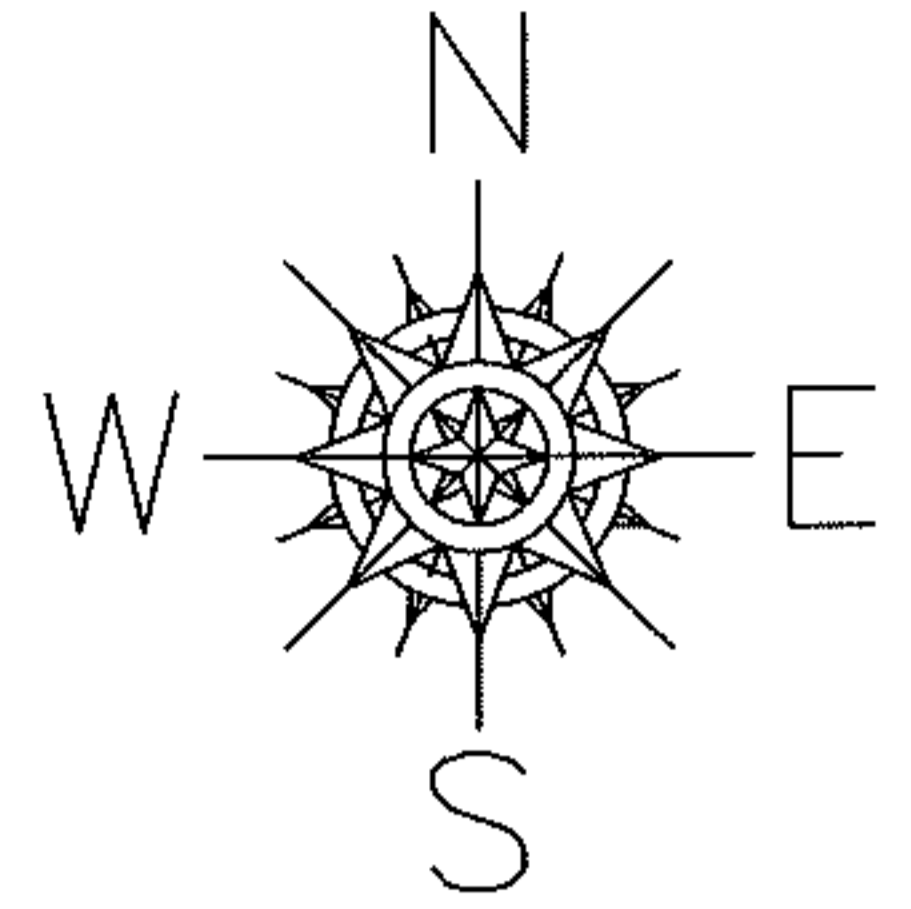

UNCOMBINATION

TO REFLECT THE AMHERST TWP./ SOUTH AMHERST VILLAGE LINE
ACREAGE BREAKDOWN CALCULATED BY TAX MAP

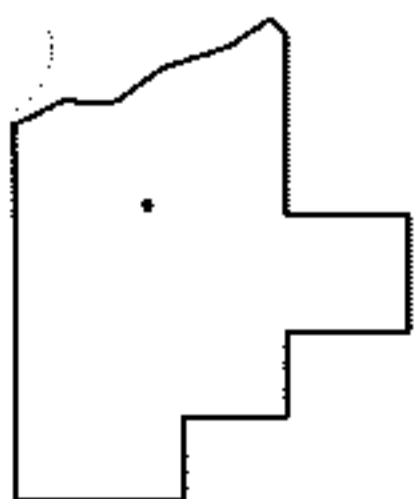

SPLITS/DEEDS PROCESSED

LORAIN COUNTY TAX MAP DEPARTMENT
226 MIDDLE AVE. ELYRIA, OHIO

SURVEYED BY: N/A

CLOSURE: .01:10,000

MAP PAGE(S): 5-00-030-A & B

APPROVED BY: RRM DATE: 6-4-12

SCALE: 1"= 400 PRIOR INST.: DV 1128/855