

RASTER

PARENT PARCEL: 07-00-004-108-093

CHILD PARCEL: 07-00-004-108-094, -095

STARTING POINT: CENTERLINE OF CHESTNUT RIDGE RD & LEAR NAGEL RD

08-02513

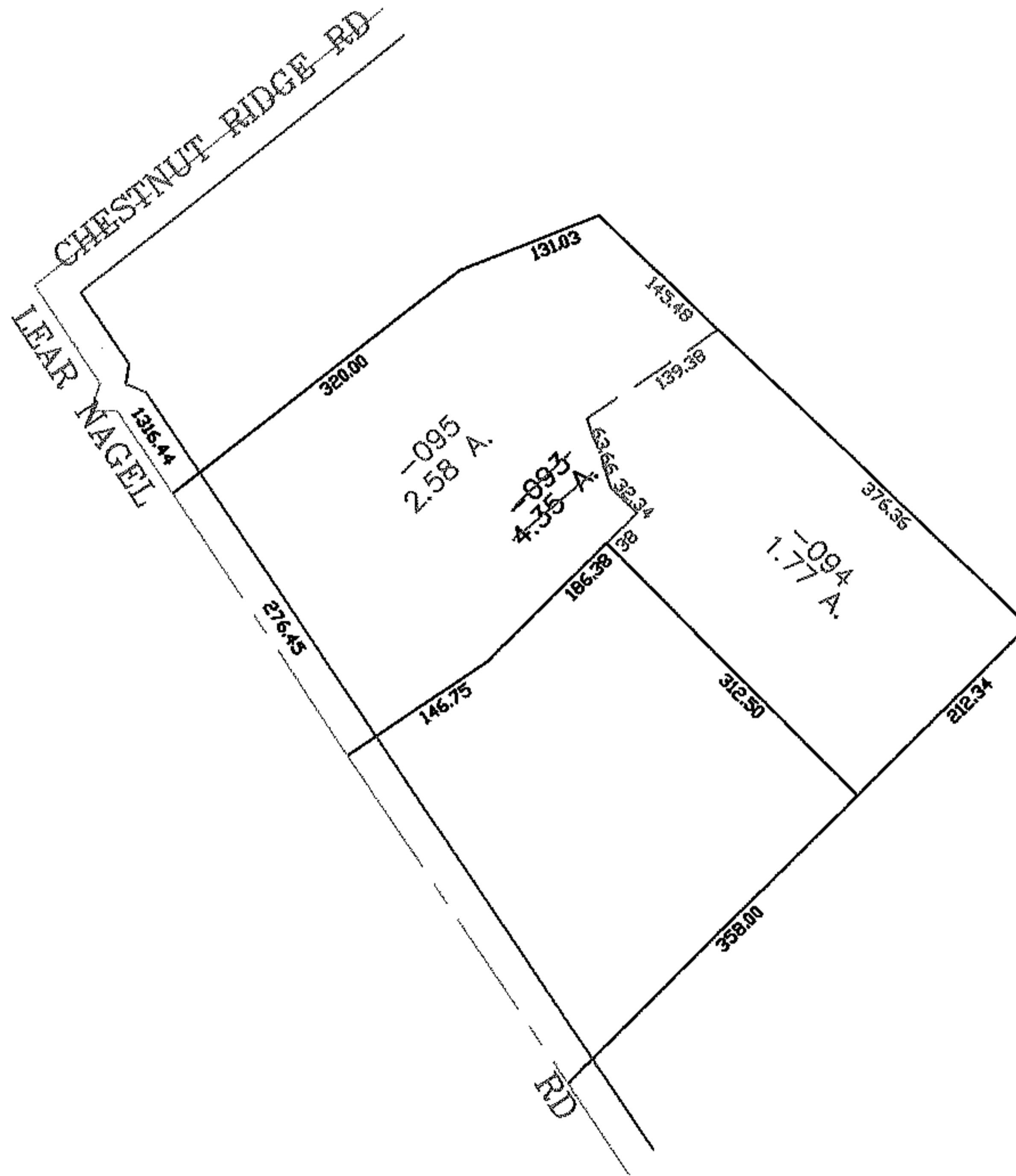
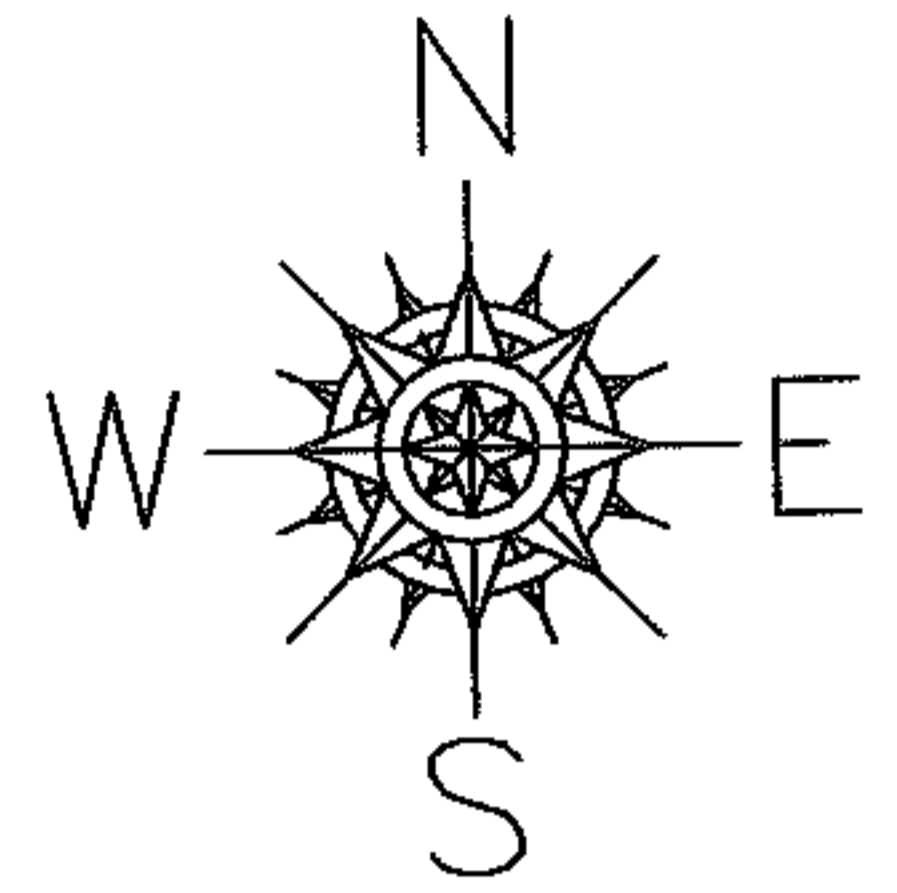

SPLITS/DEEDS PROCESSED

LORAIN COUNTY TAX MAP DEPARTMENT
226 MIDDLE AVE. ELYRIA, OHIO

SURVEYED BY: JAMES E. KARING

CLOSURE: 0.00 : 10.000

MAP PAGE(S): 07-00-004-C

APPROVED BY: JAH DATE: 1-7-08

SCALE: 1" = 200' PRIOR INSTRUMENT: 20030956863