

PARENT PARCEL: 10-00-024-000-186

CHILD PARCEL: 10-00-024-000-197, -198

STARTING POINT: WESTERLY LINE OF ALEXIS DR & S/L 10

08-02512

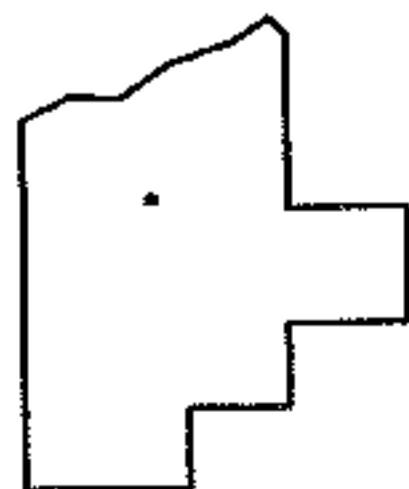
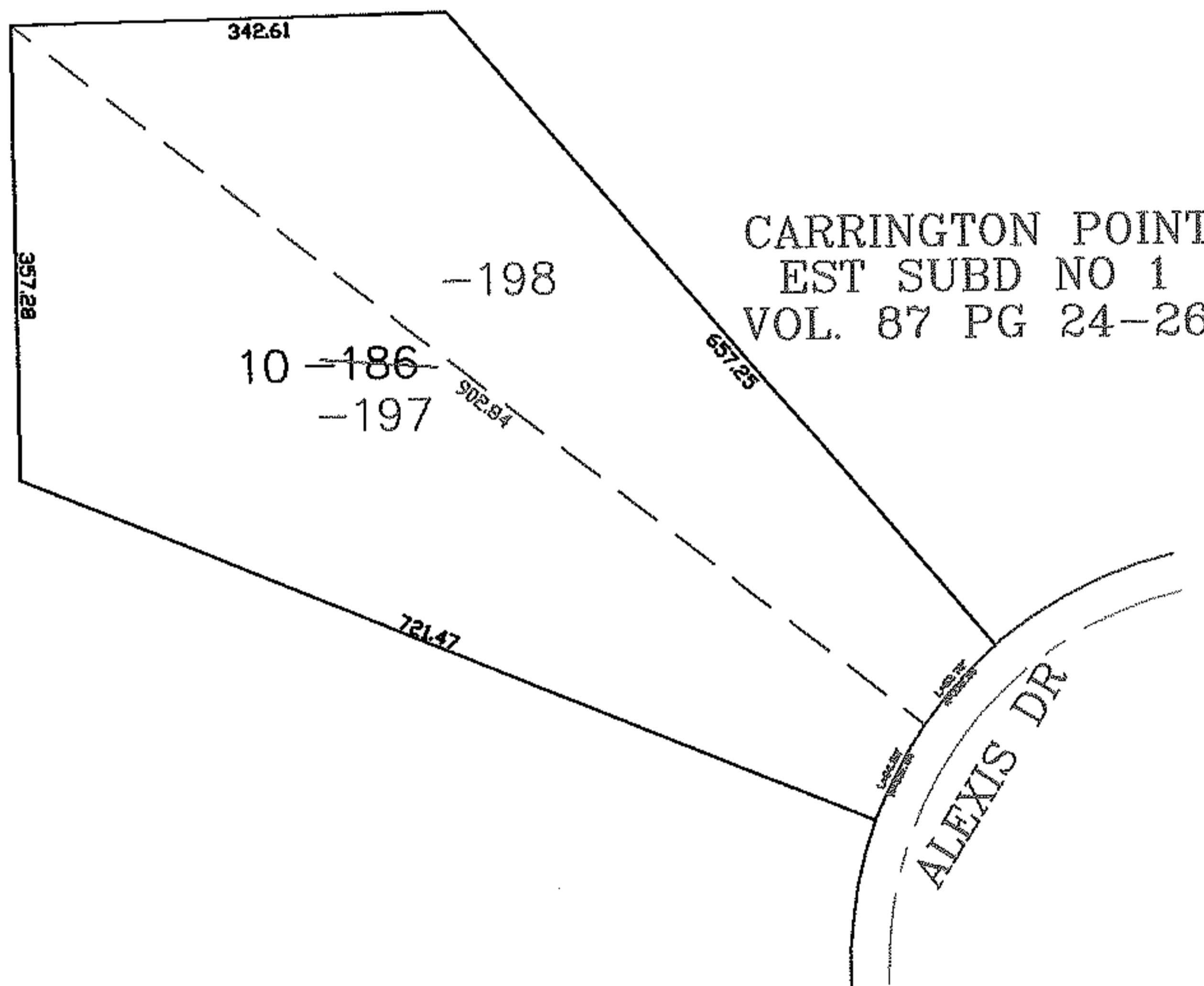
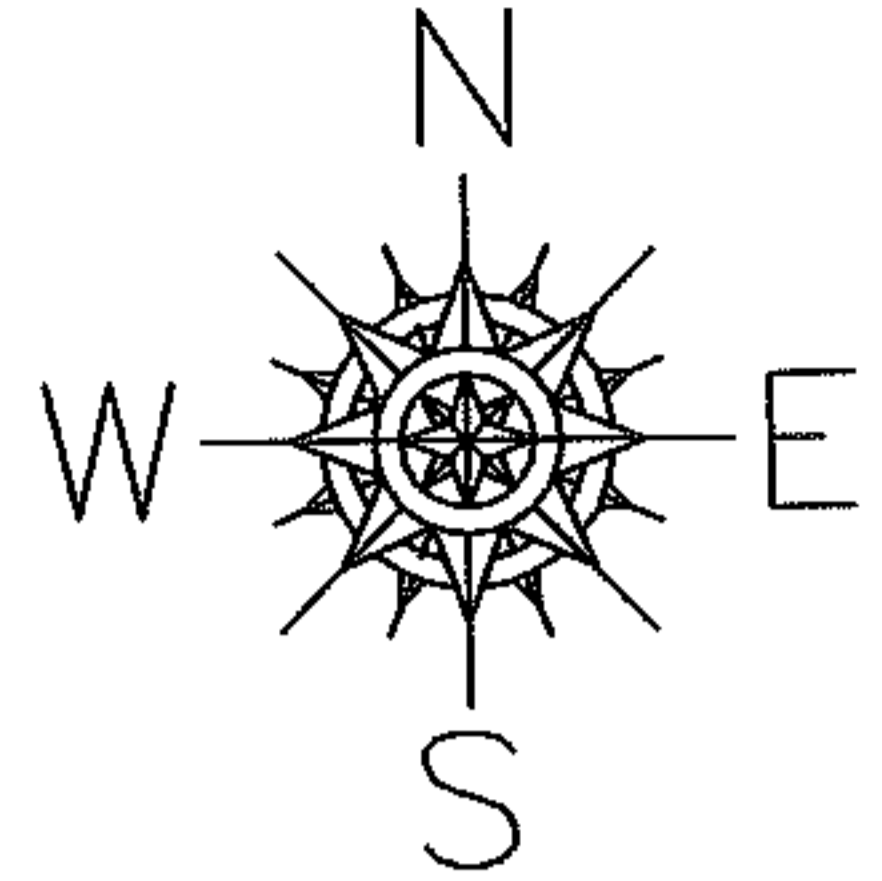

SPLITS/DEEDS PROCESSED

LORAIN COUNTY TAX MAP DEPARTMENT
226 MIDDLE AVE. ELYRIA, OHIO

SURVEYED BY: JAMES RESAR
 CLOSURE: 0.00 : 10,000
 MAP PAGE(S): 10-00-024-B
 APPROVED BY: JAH DATE: 1-7-08
 SCALE: 1" = 200 PRIOR INSTRUMENT: PL VL 87/24