

PARENT PARCEL: 20-05-013-000-001, -002, -009, 20-05-014-000-003  
 CHILD PARCEL: 20-05-013-000-010, 20-05-013-620-001, 20-05-014-000-003  
 STARTING POINT: INTERSECTION OF C/L OF S.R.511 AND S.R.162

**12-02508-A**

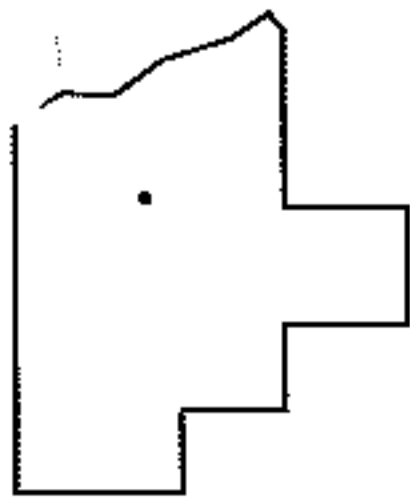
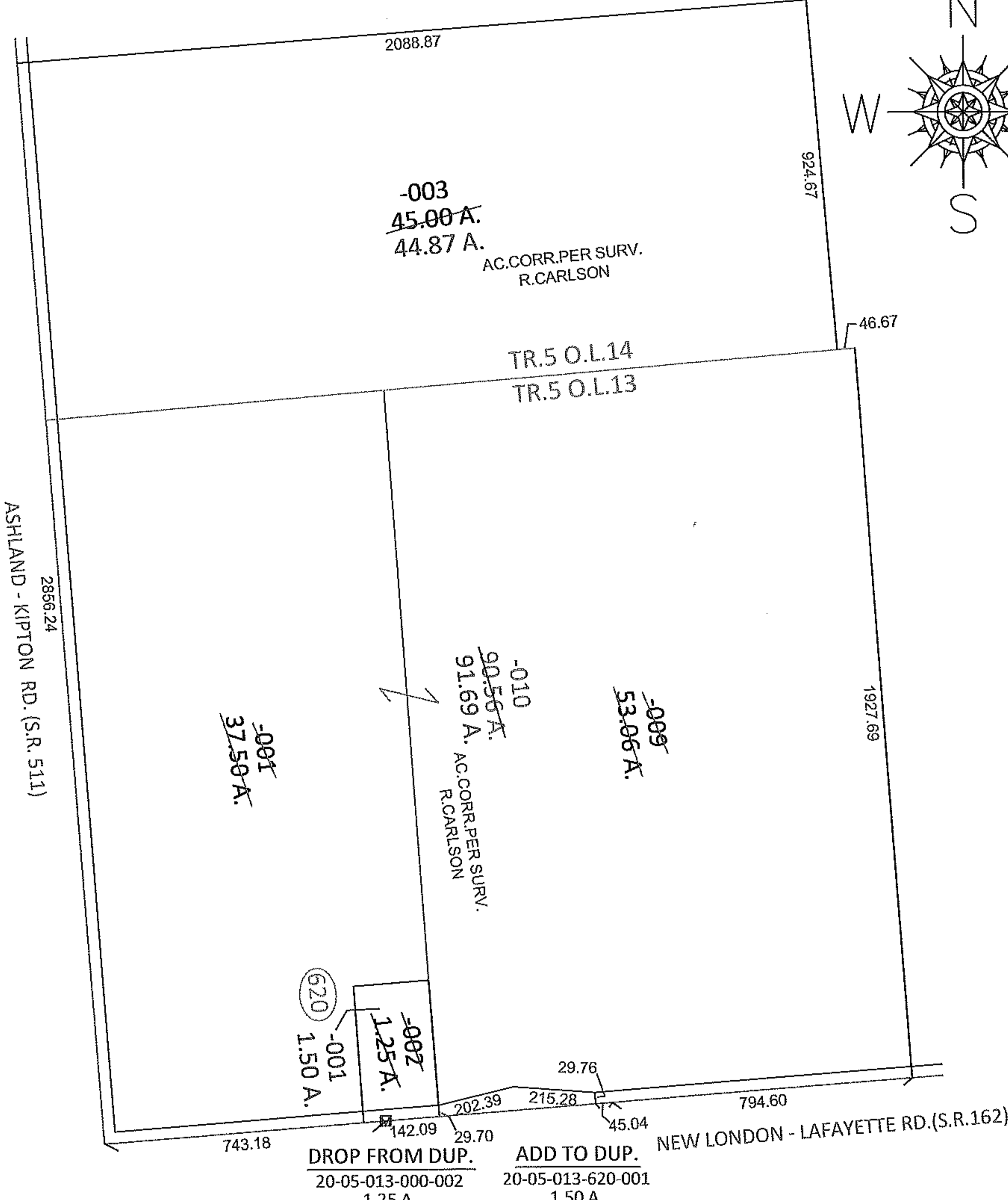
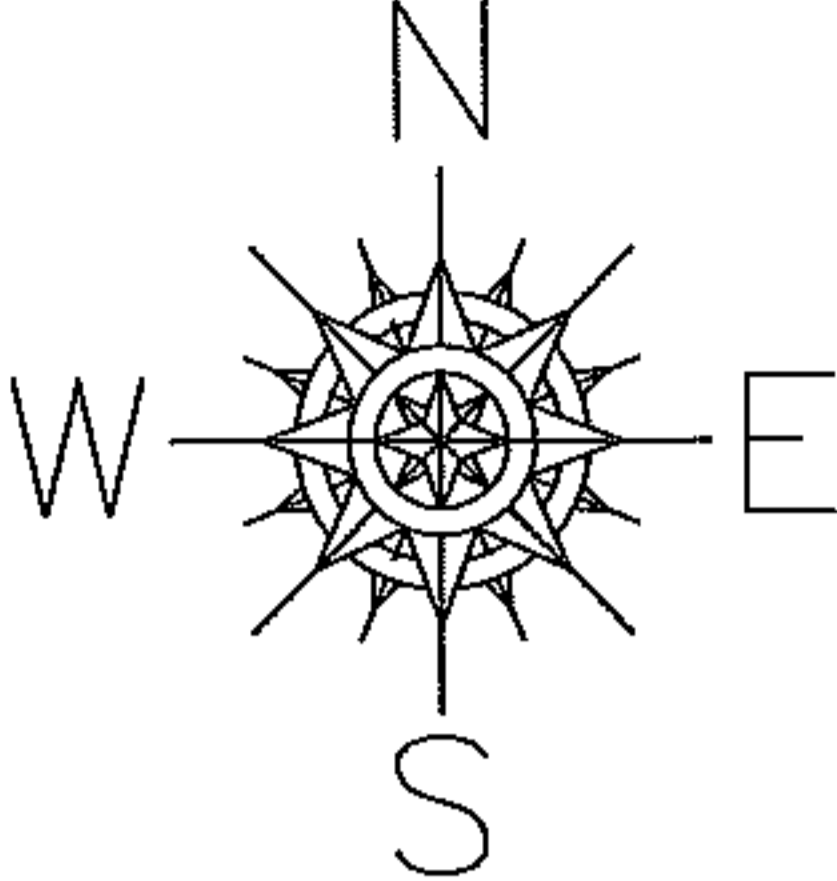

**SPLITS/DEEDS PROCESSED**  
 LORAIN COUNTY TAX MAP DEPARTMENT  
 226 MIDDLE AVE. ELYRIA, OHIO

SURVEYED BY: RICHARD D. CARLSON  
 CLOSURE: .01:10,000  
 MAP PAGE(S): 20-C  
 APPROVED BY: RRM DATE: 5-17-12  
 SCALE: 1"= 400 PRIOR INST.: 20120405001