

PARENT PARCEL: 05-00-001-000-205, -214

CHILD PARCEL: 05-00-001-000-215 THRU -218

STARTING POINT: CENTERLINE OF BUCK HORN BLVD & OAK POINT RD

07-02504

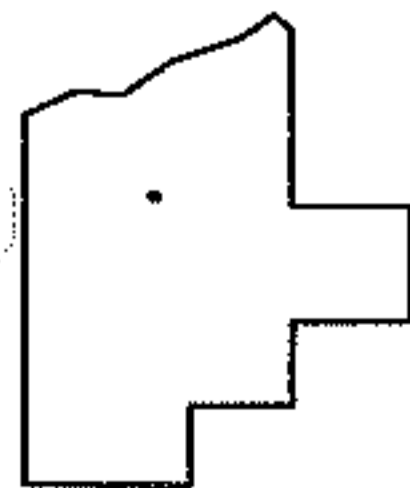
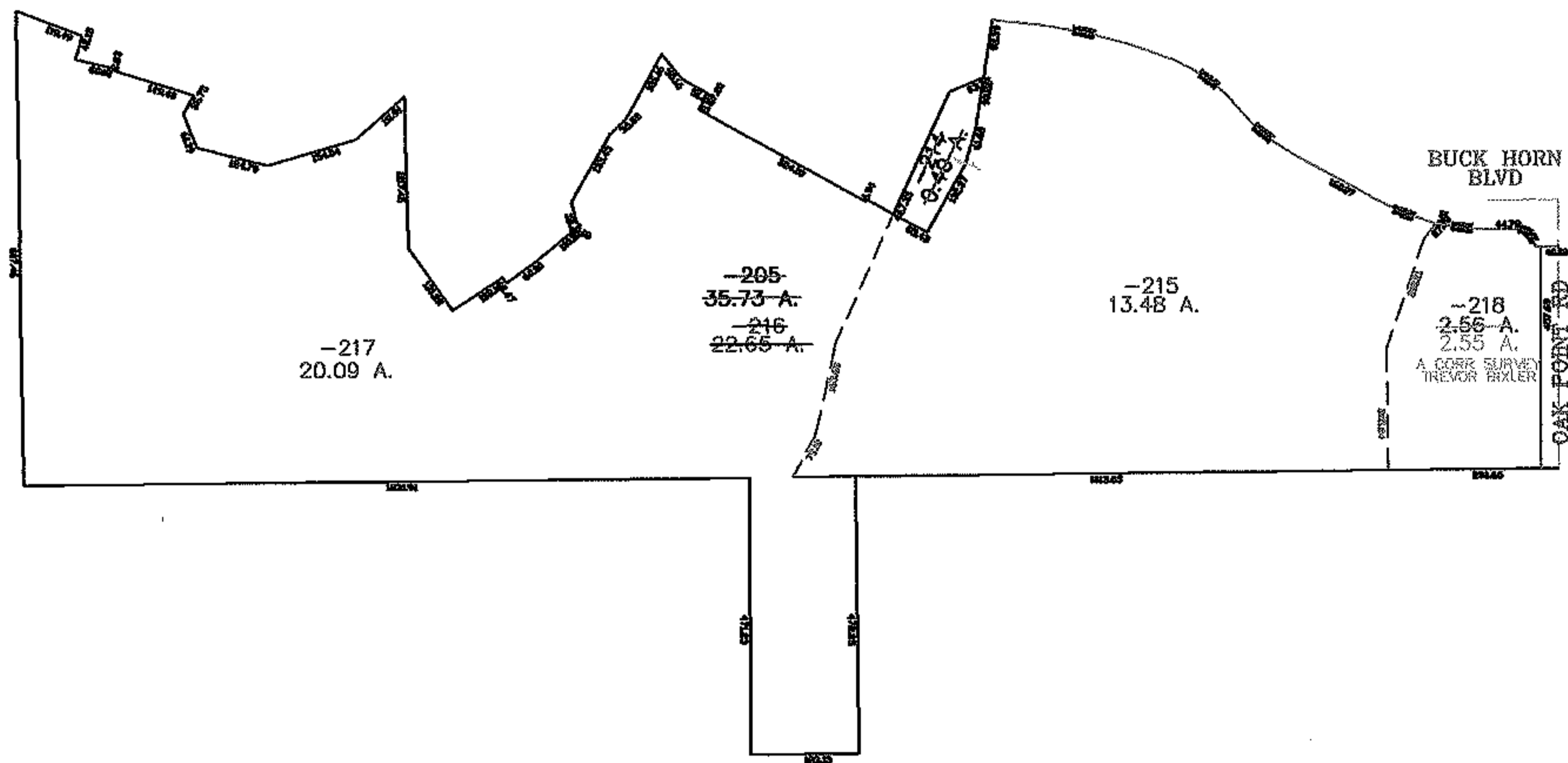
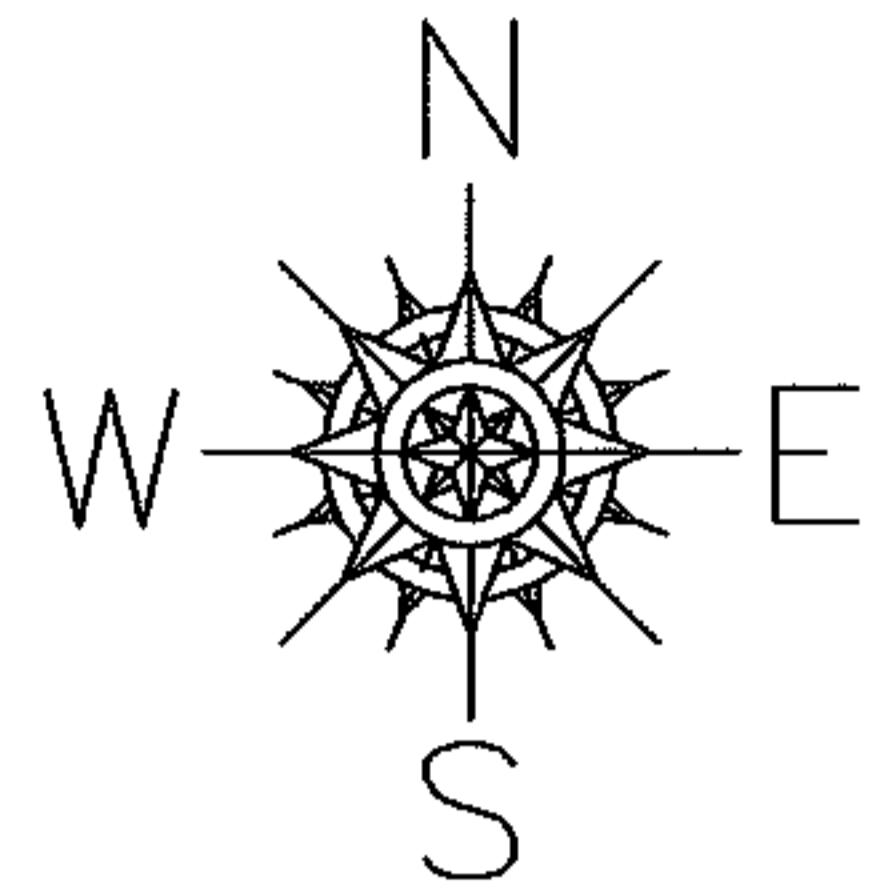

SPLITS/DEEDS PROCESSED

LORAIN COUNTY TAX MAP DEPARTMENT
226 MIDDLE AVE. ELYRIA, OHIO

SURVEYED BY: TREVOR BIXLER
CLOSURE: 0.00 : 10,000
MAP PAGE(S): 05-00-001-B
APPROVED BY: JAH DATE: 12-20-07
SCALE: 1" = 400 PRIOR INSTRUMENT: 20060178710