

PARENT PARCEL: 10-00-006-126-012

CHILD PARCEL: 10-00-006-126-133 & -134

STARTING POINT: CL OF GRAFTON RD. & CL OF BUTTERNUT RIDGE RD.

12-02503-C

UNCOMBINATION & MAP/ACREAGE CORR.

~~10-00-006-126-012~~

~~0.24 A.~~

10-00-006-126-133

0.07 A. CALC.

&

10-00-006-126-134

~~0.17 A.~~

1.14 A. CALC.

PER INST. # 20070214648

SURVEY BEFORE

NEXT TRANSFER

VAGUE LEGAL

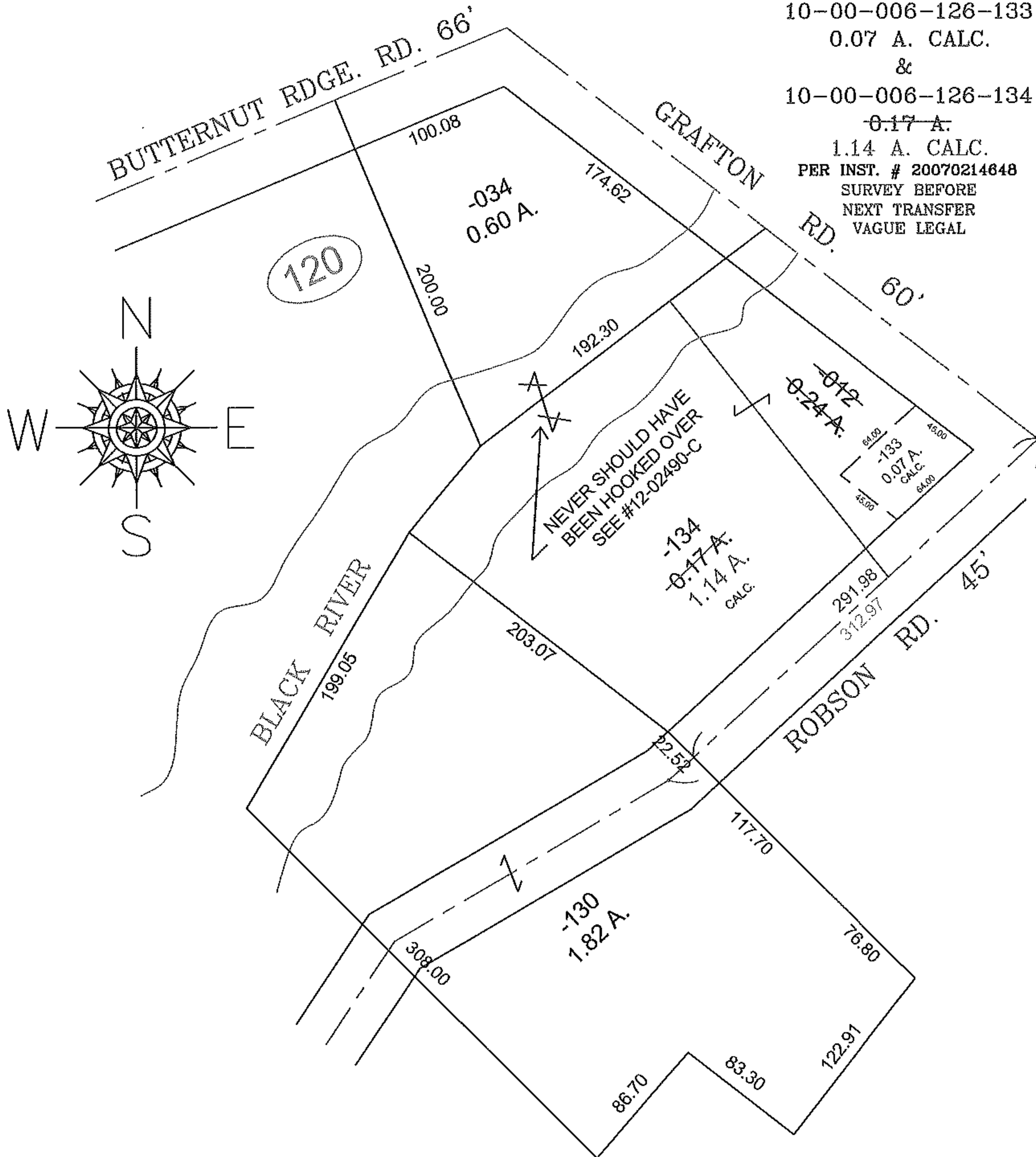

SPLITS/DEEDS PROCESSED

LORAIN COUNTY TAX MAP DEPARTMENT
226 MIDDLE AVE. ELYRIA, OHIO

SURVEYED BY: NONE

CLOSURE: NA

MAP PAGE(S): 10-00-006-G

APPROVED BY: TJS DATE: 4/16/12

SCALE: 1" = 100 PRIOR INSTRUMENT: DV 769/461