

MASTER

PARENT PARCEL: 05-00-038-104-033, -034

CHILD PARCEL: 05-00-038-104-042 THRU -044

STARTING POINT: SIDLEINE OF JACKSON DR & PARK AVE

07-02501

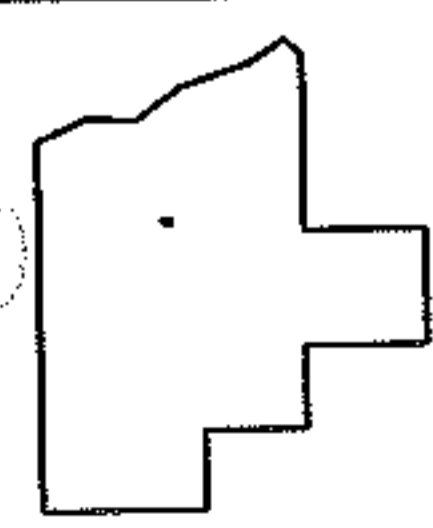
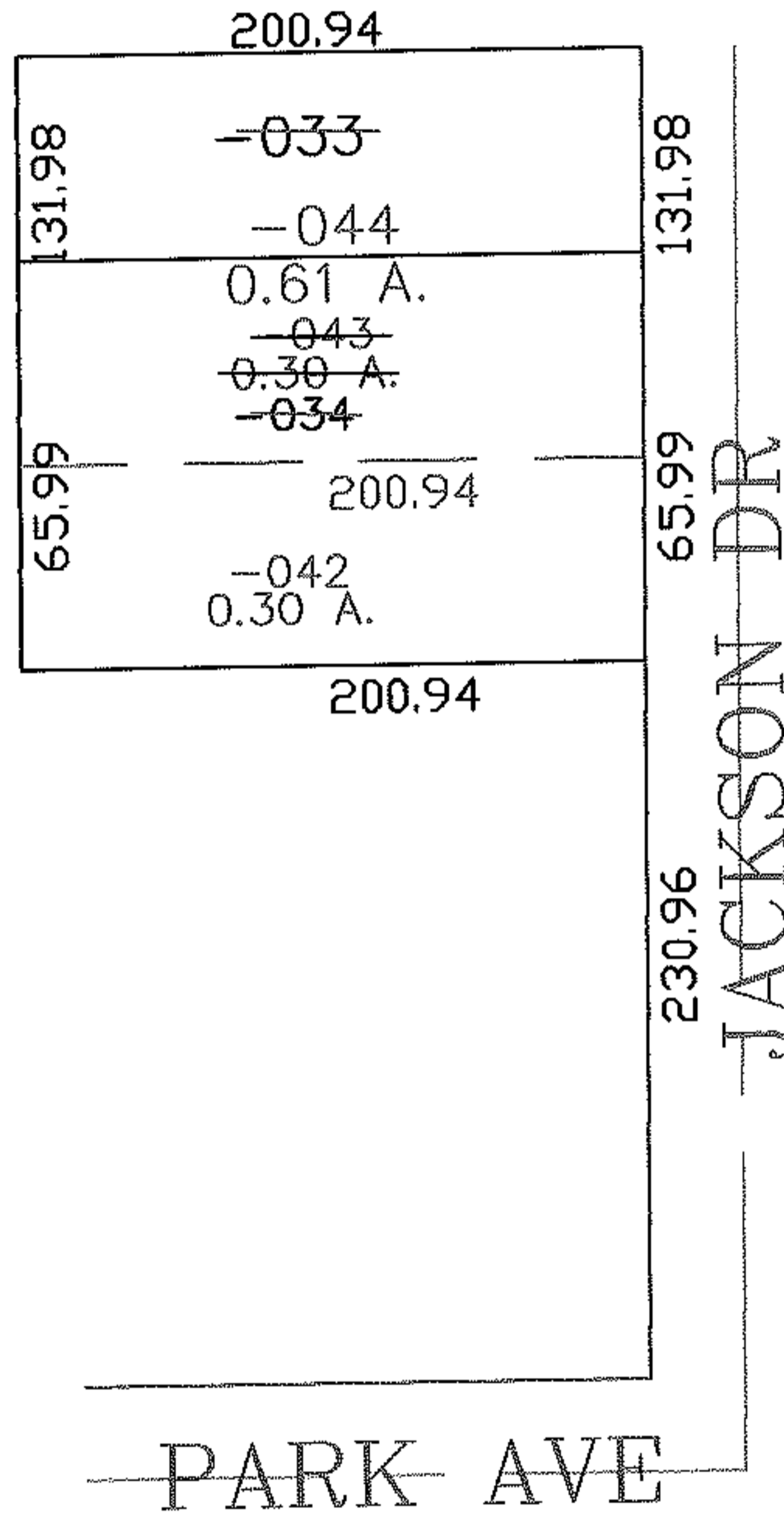
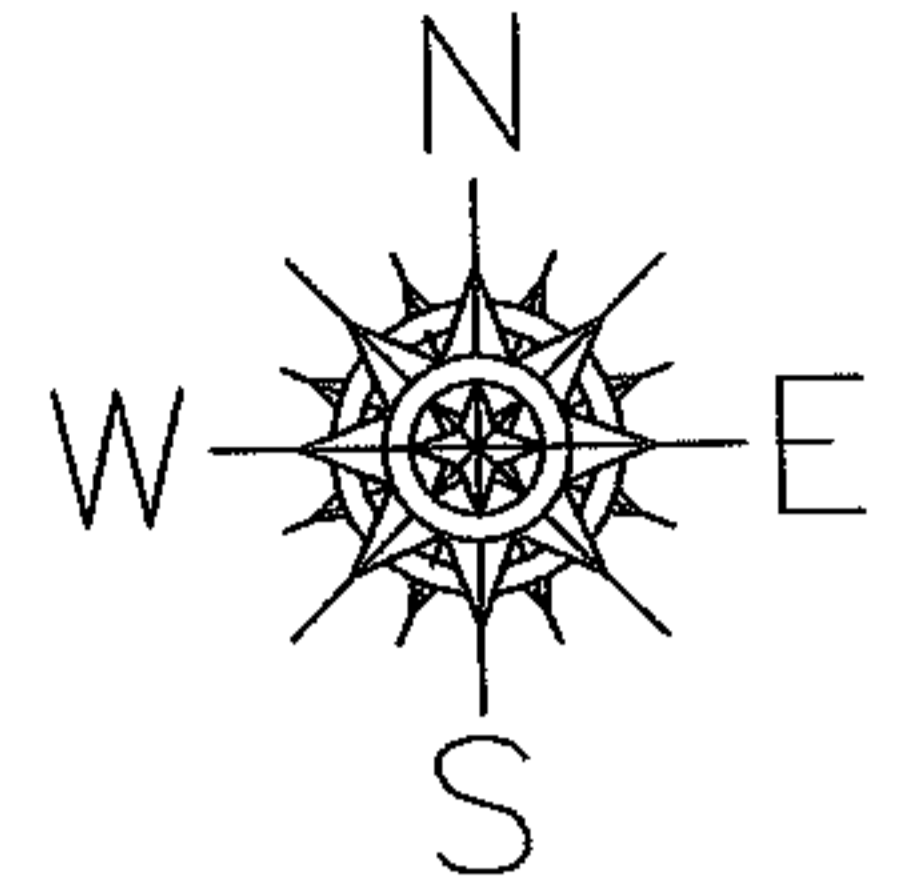

SPLITS/DEEDS PROCESSED

LORAIN COUNTY TAX MAP DEPARTMENT
226 MIDDLE AVE. ELYRIA, OHIO

SURVEYED BY: PHILLIP ROSEBECK

CLOSURE: 0.00 : 10.000

MAP PAGE(S): 05-00-038-A

APPROVED BY: JAH DATE: 11-6-07

SCALE: 1" = 100 PRIOR INSTRUMENT: DV 1373/221