

PARENT PARCEL: 04-00-023-110-034

CHILD PARCEL: _____

STARTING POINT: INTERSECTION OF C/L OF SCHWARTZ RD. AND C/L OF SANDY LN.

12-02500-A

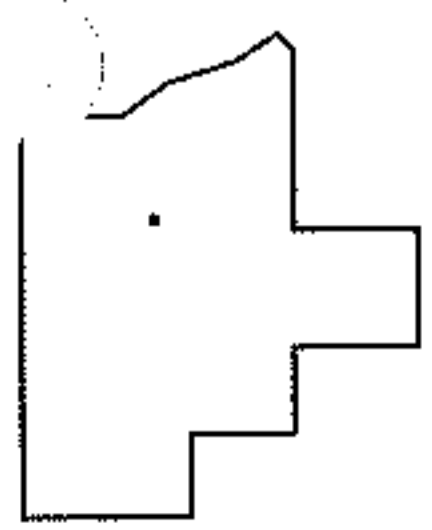
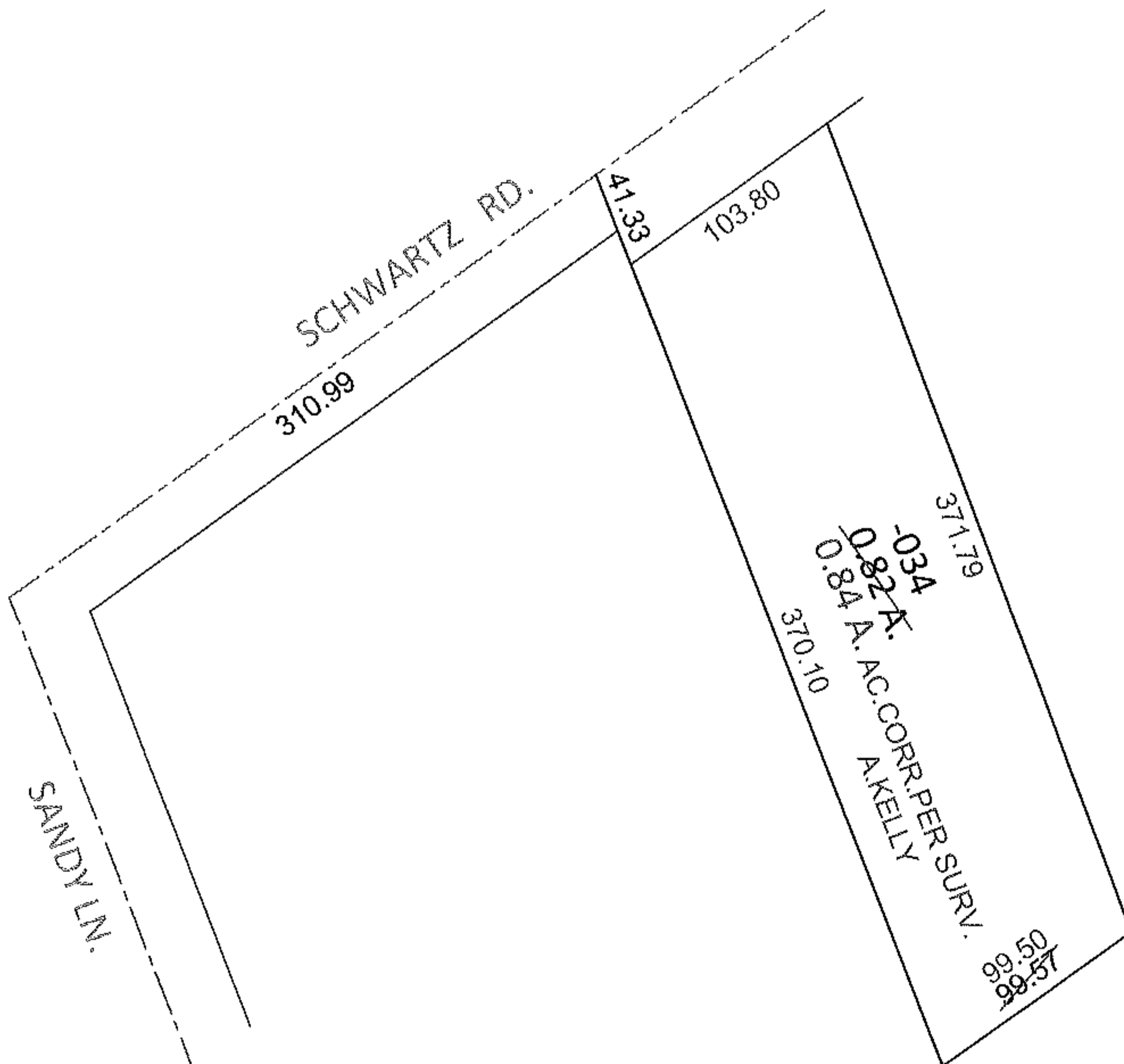
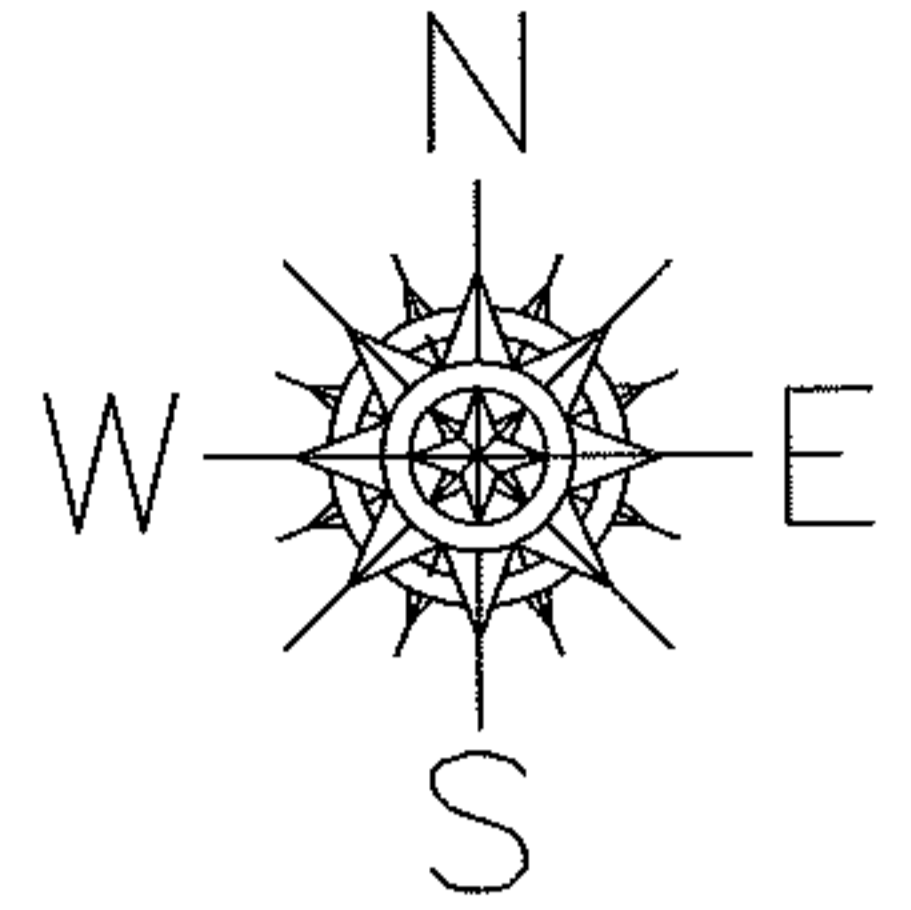

SPLITS/DEEDS PROCESSED

LORAIN COUNTY TAX MAP DEPARTMENT
226 MIDDLE AVE. ELYRIA, OHIO

SURVEYED BY: AMY M. KELLY

CLOSURE: .00:10,000

MAP PAGE(S): 4-00-023-H

APPROVED BY: RRM DATE: 4-26-12

SCALE: 1" = 100 PRIOR INST.: 20070197034