

PARENT PARCEL: 09-00-025-000-013

12-02496-D

CHILD PARCEL: \_\_\_\_\_

STARTING POINT: INTERSECTION OF C/L S.R. 58 AND C/L OF RUSSIA RD.

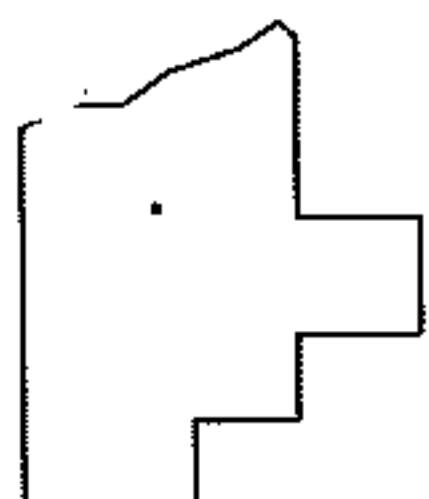
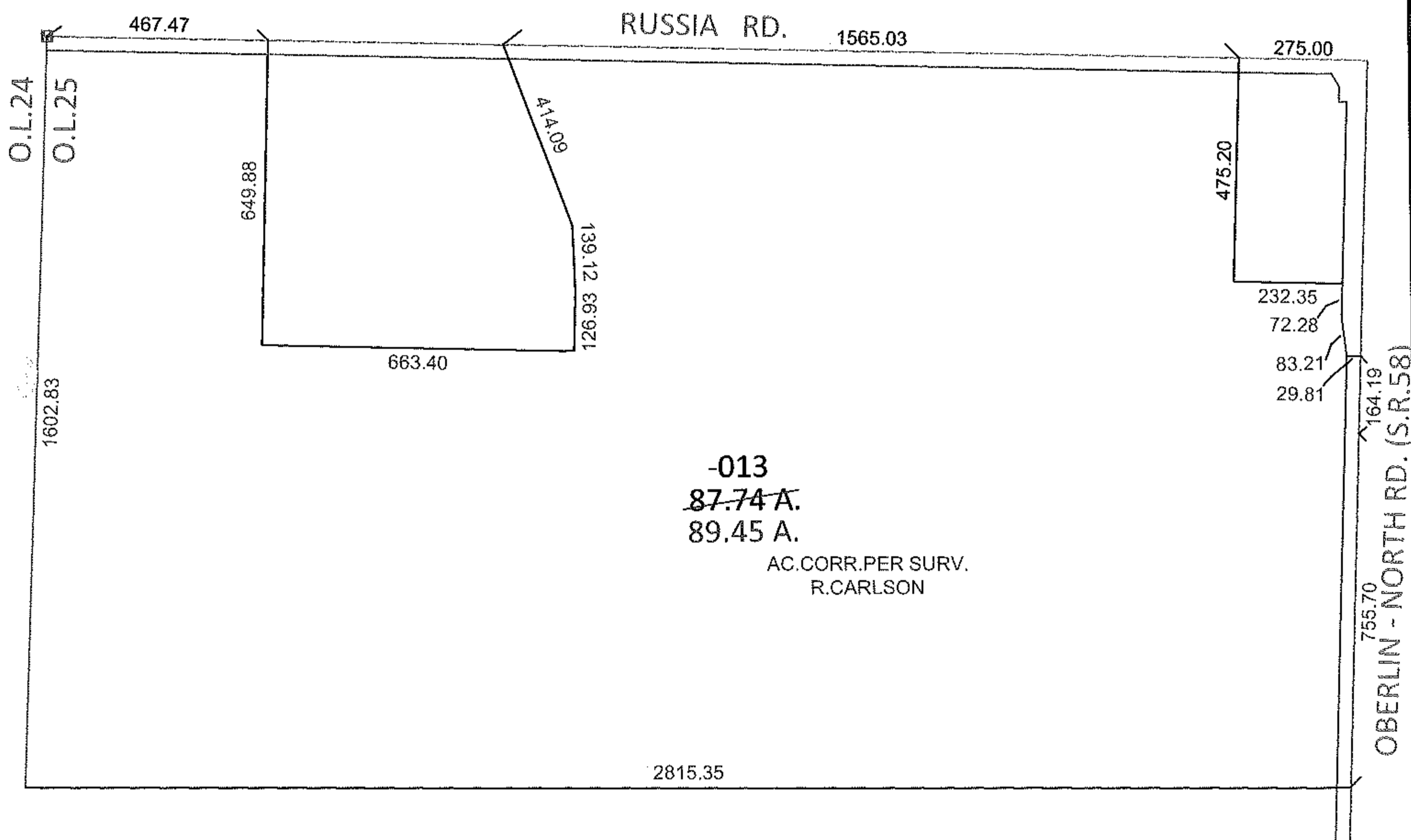
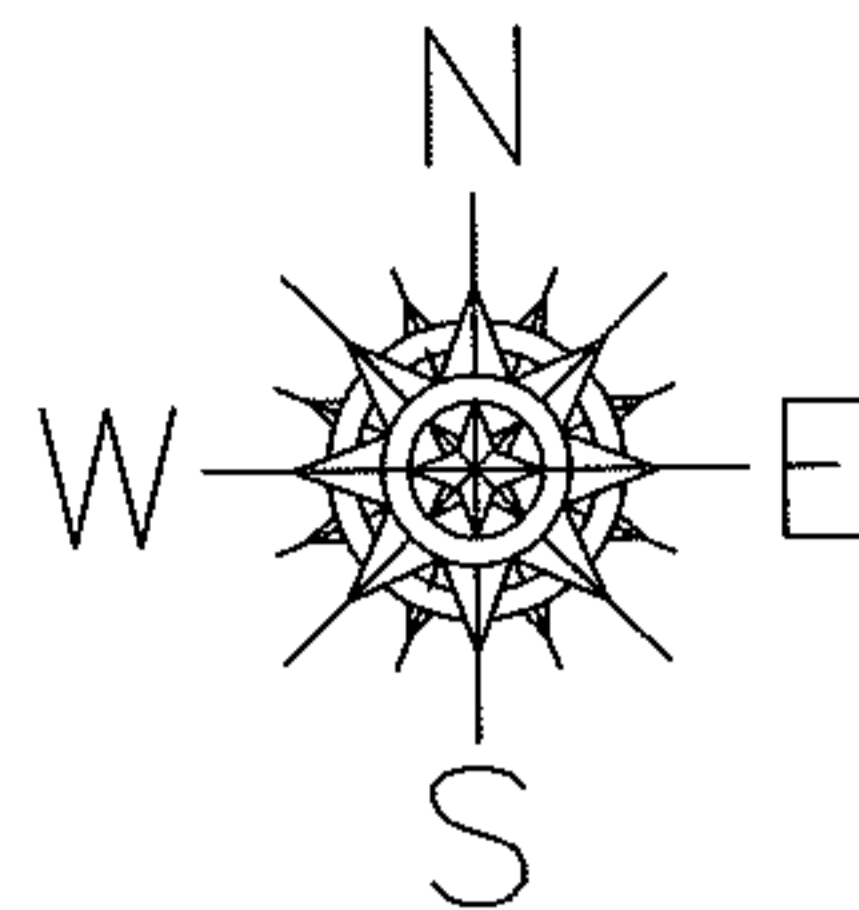

**SPLITS/DEEDS PROCESSED**

LORAIN COUNTY TAX MAP DEPARTMENT  
226 MIDDLE AVE. ELYRIA, OHIO

SURVEYED BY: RICHARD D. CARLSON

CLOSURE: .01:10,000

MAP PAGE(S): 9-B

APPROVED BY: RRM DATE: 4-24-12

SCALE: 1"= 400 PRIOR INST.: 20030940640