

RASTER

PARENT PARCEL: 04-00-008-104-101, -104

CHILD PARCEL: 04-00-008-104-120 THRU -125

STARTING POINT: CENTERLINE OF ST RT 83 & WEBBER RD

07-02495

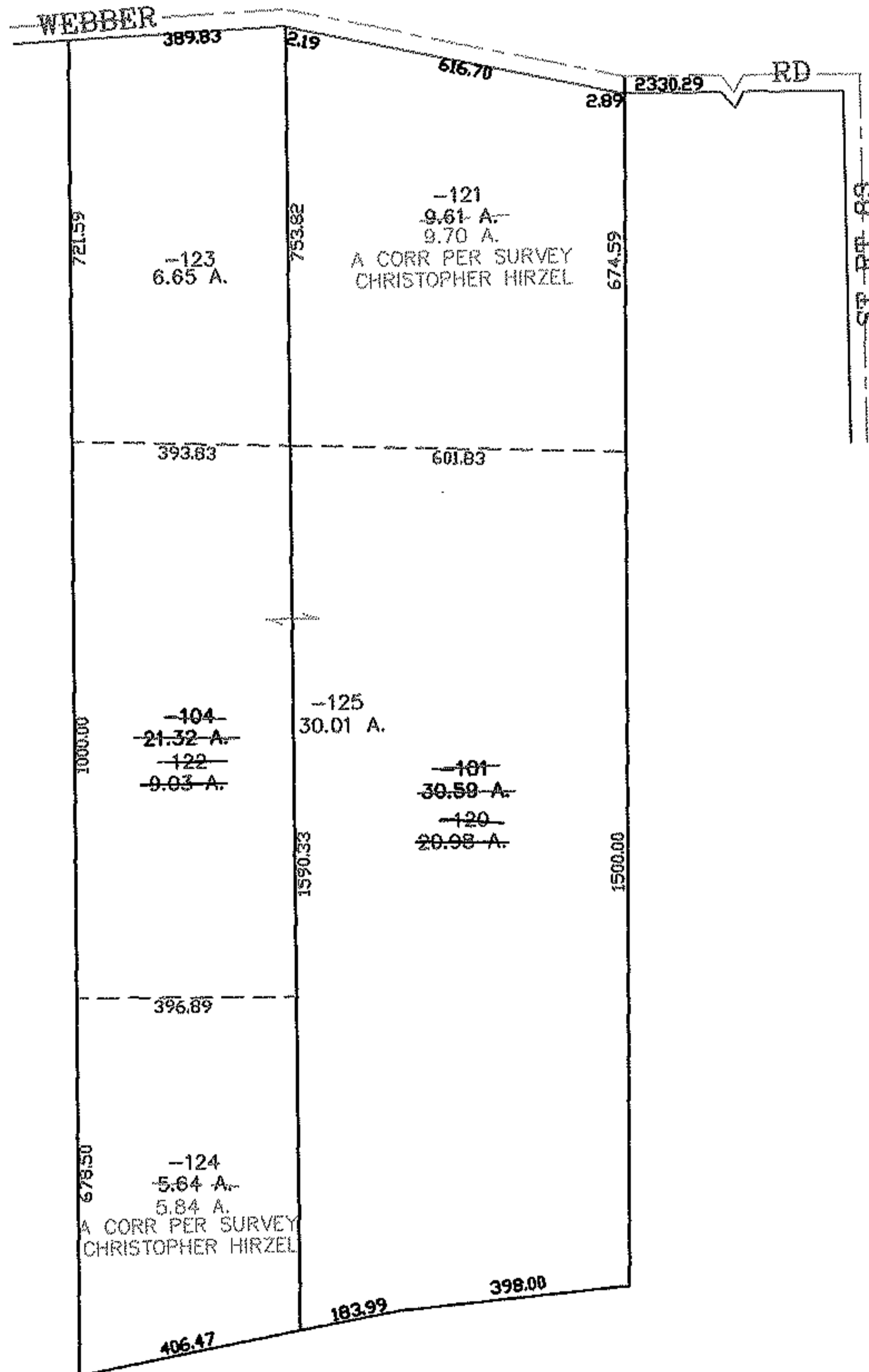
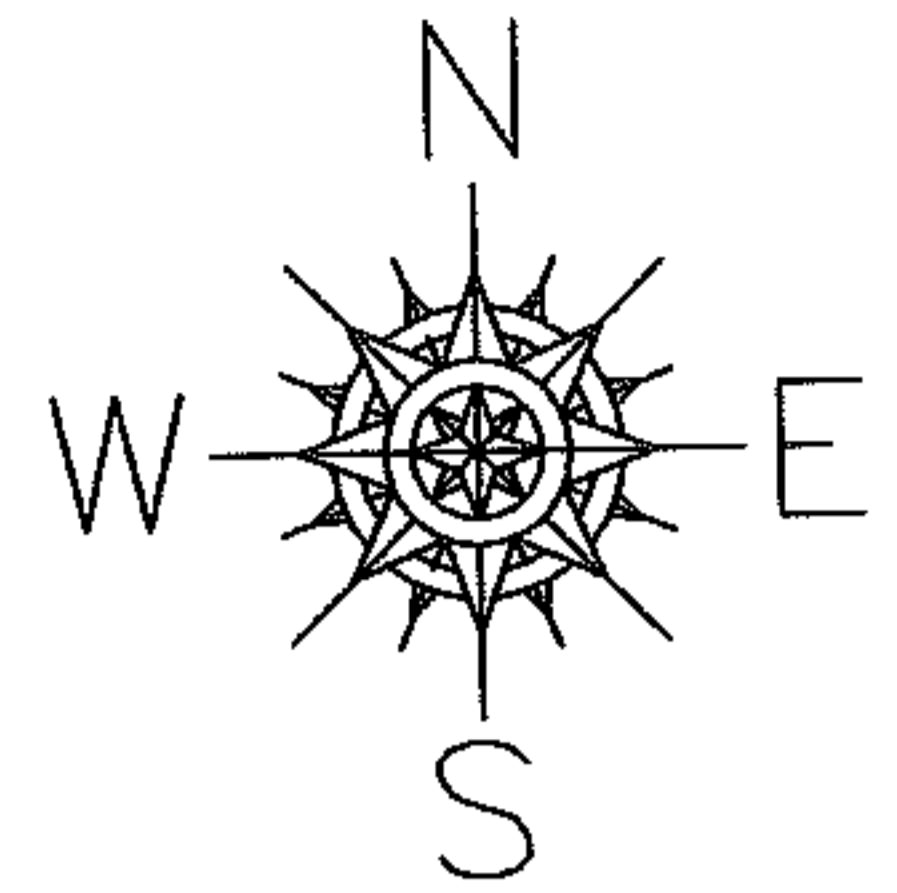

SPLITS/DEEDS PROCESSED

LORAIN COUNTY TAX MAP DEPARTMENT
226 MIDDLE AVE. ELYRIA, OHIO

SURVEYED BY: CHRISTOPHER HIRZEL

CLOSURE: 0.00 : 10,000

MAP PAGE(S): 04-00-008-D

APPROVED BY: JAH DATE: 11-15-07

SCALE: 1" = 400 PRIOR INSTRUMENT: 20040012891