

RASTER

PARENT PARCEL: 03-00-056-113-001, -002, -003

CHILD PARCEL: 03-00-056-113-010 THRU -015

STARTING POINT: CENTERLINE OF EAST LAWN ST & EUCLID AVE

07-02494

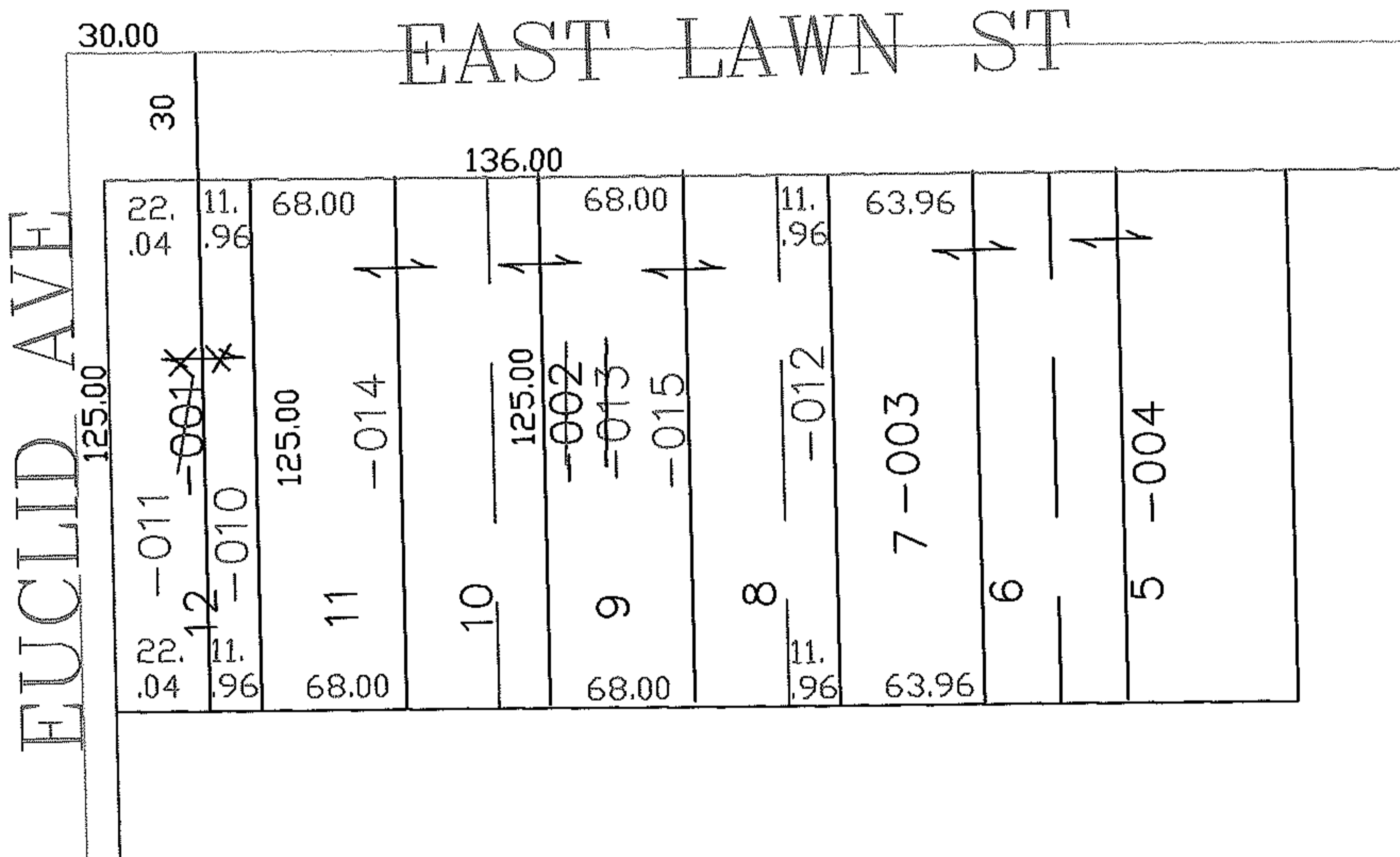
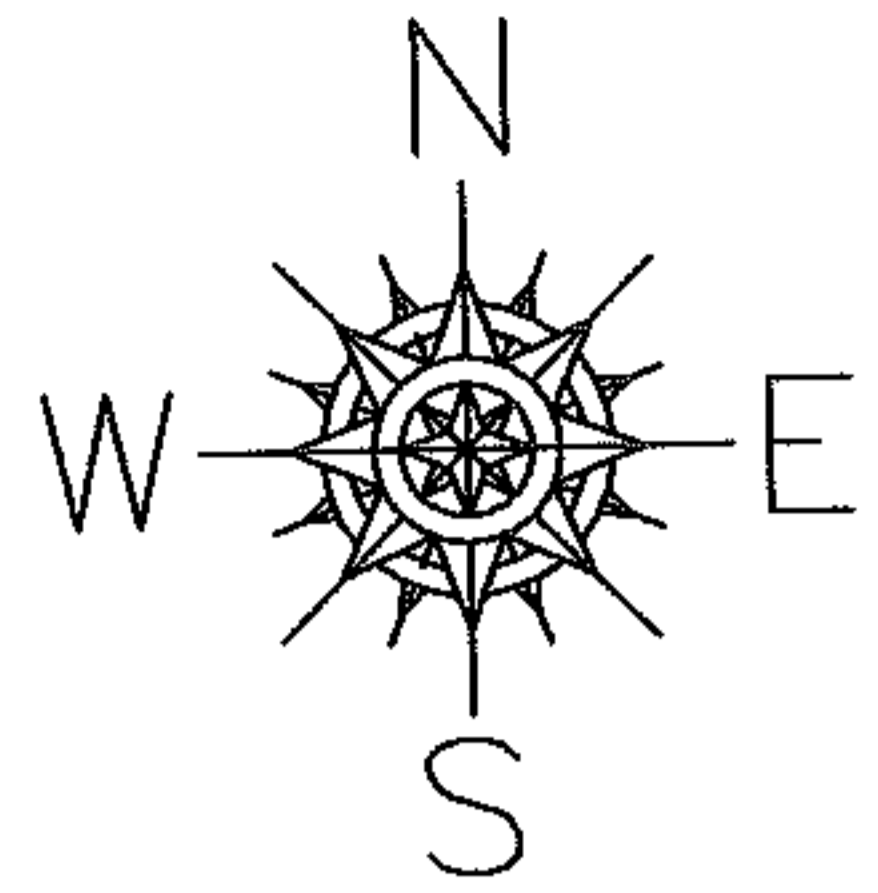

SPLITS/DEEDS PROCESSED

LORAIN COUNTY TAX MAP DEPARTMENT
226 MIDDLE AVE. ELYRIA, OHIO

SURVEYED BY: THOMAS SIMON

CLOSURE: 0.00 : 10.000

MAP PAGE(S): 03-00-056-A

APPROVED BY: JAH DATE: 11-13-07

SCALE: 1" = 100 PRIOR INSTRUMENT: PL VL 9/20