

RASTER

PARENT PARCEL: 18-00-024-000-011, -010  
CHILD PARCEL: 18-00-024-000-015 THRU -017  
STARTING POINT: CENTERLINE OF JONES RD & O.L. 24

07-02493

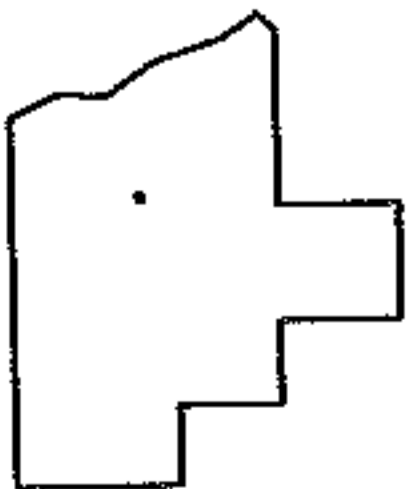
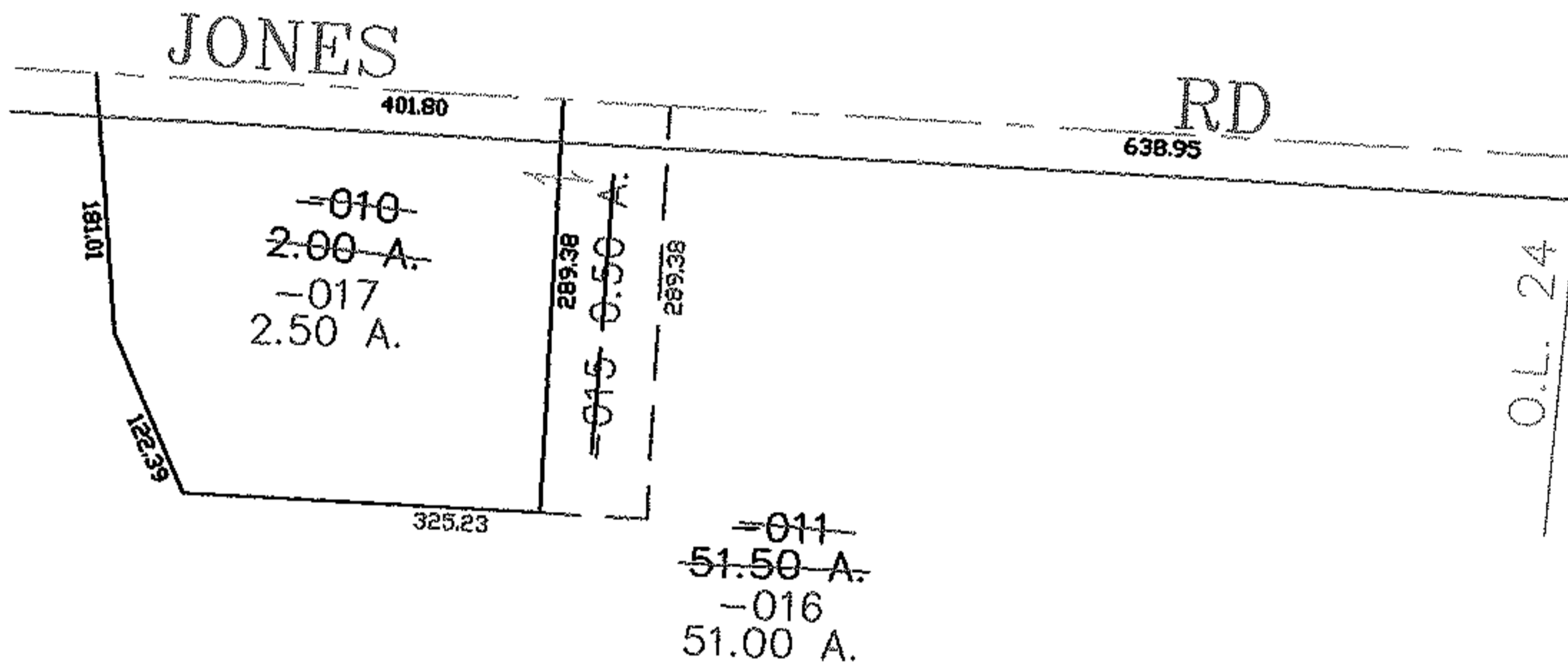
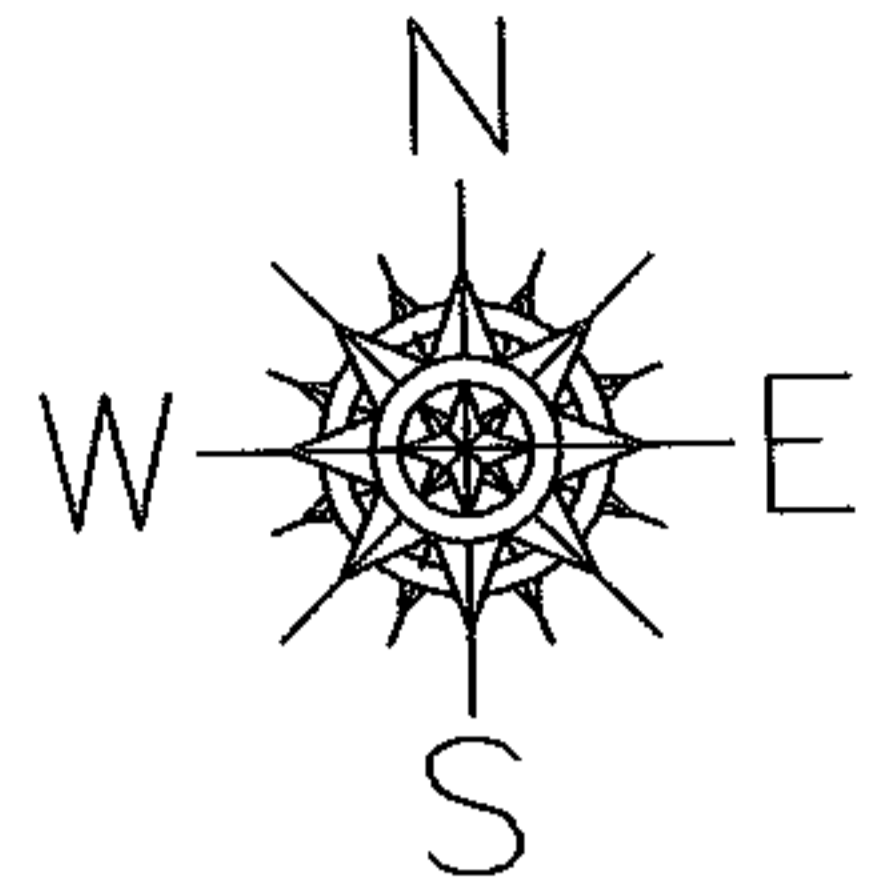

SPLITS/DEEDS PROCESSED

LORAIN COUNTY TAX MAP DEPARTMENT  
226 MIDDLE AVE. ELYRIA, OHIO

SURVEYED BY: THOMAS SNEZEK  
CLOSURE: 0.00 : 10.000  
MAP PAGE(S): 18-00-024-B  
APPROVED BY: JAH DATE: 11-8-07  
SCALE: 1" = 200' PRIOR INSTRUMENT: 20030973080