

PARENT PARCEL: 16-00-002-102-021

CHILD PARCEL: 16-00-002-102-022, -023

STARTING POINT: CENTERLINE OF TIMBER RIDGE RD & SIDELINE OF MECHANIC ST.

07-02491

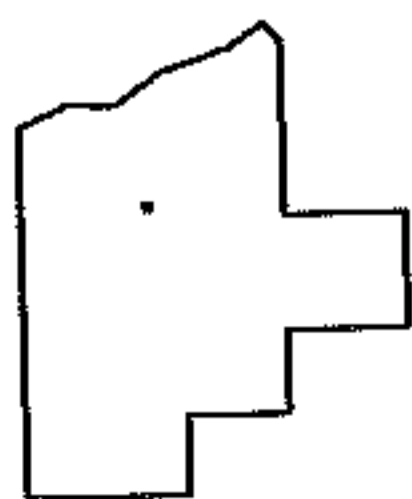
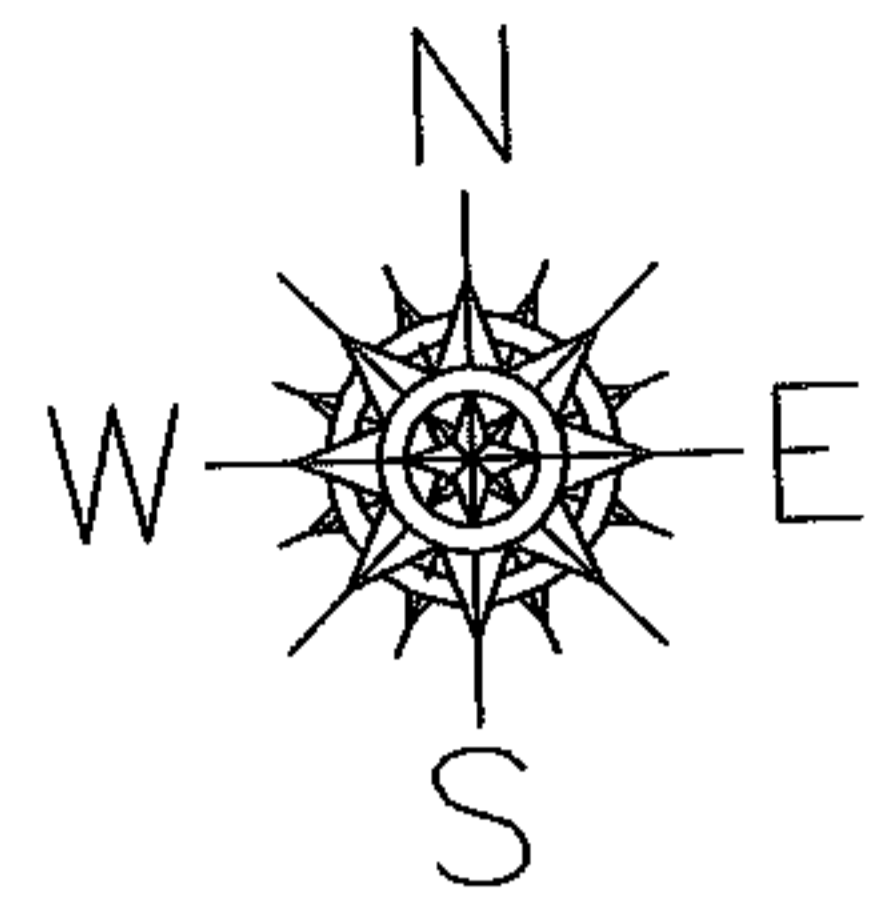
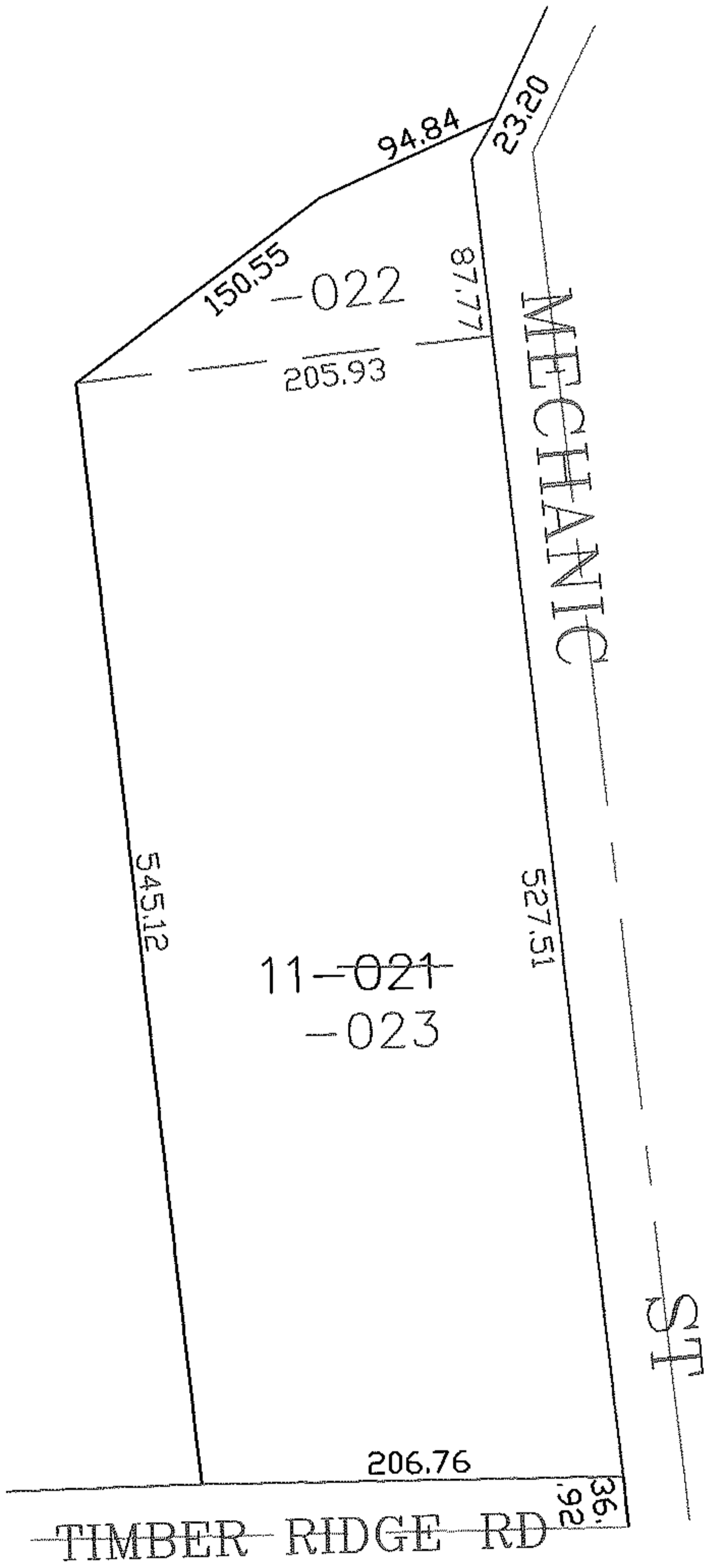

SPLITS/DEEDS PROCESSED

LORAIN COUNTY TAX MAP DEPARTMENT
 226 MIDDLE AVE. ELYRIA, OHIO

SURVEYED BY: PHILLIP ROSEBECK
 CLOSURE: 0.00 : 10.000
 MAP PAGE(S): 16-00-001-C
 APPROVED BY: JAH DATE: 11-8-07
 SCALE: 1" = 100' PRIOR INSTRUMENT: PL VL 86/33