

RASTER

PARENT PARCEL: 17-08-019-000-017, -002

CHILD PARCEL: 17-08-019-000-018 THRU -020

STARTING POINT: CENTERLINE OF GORE ORPHANAGE RD & PECK WADSWORTH RD

07-02488

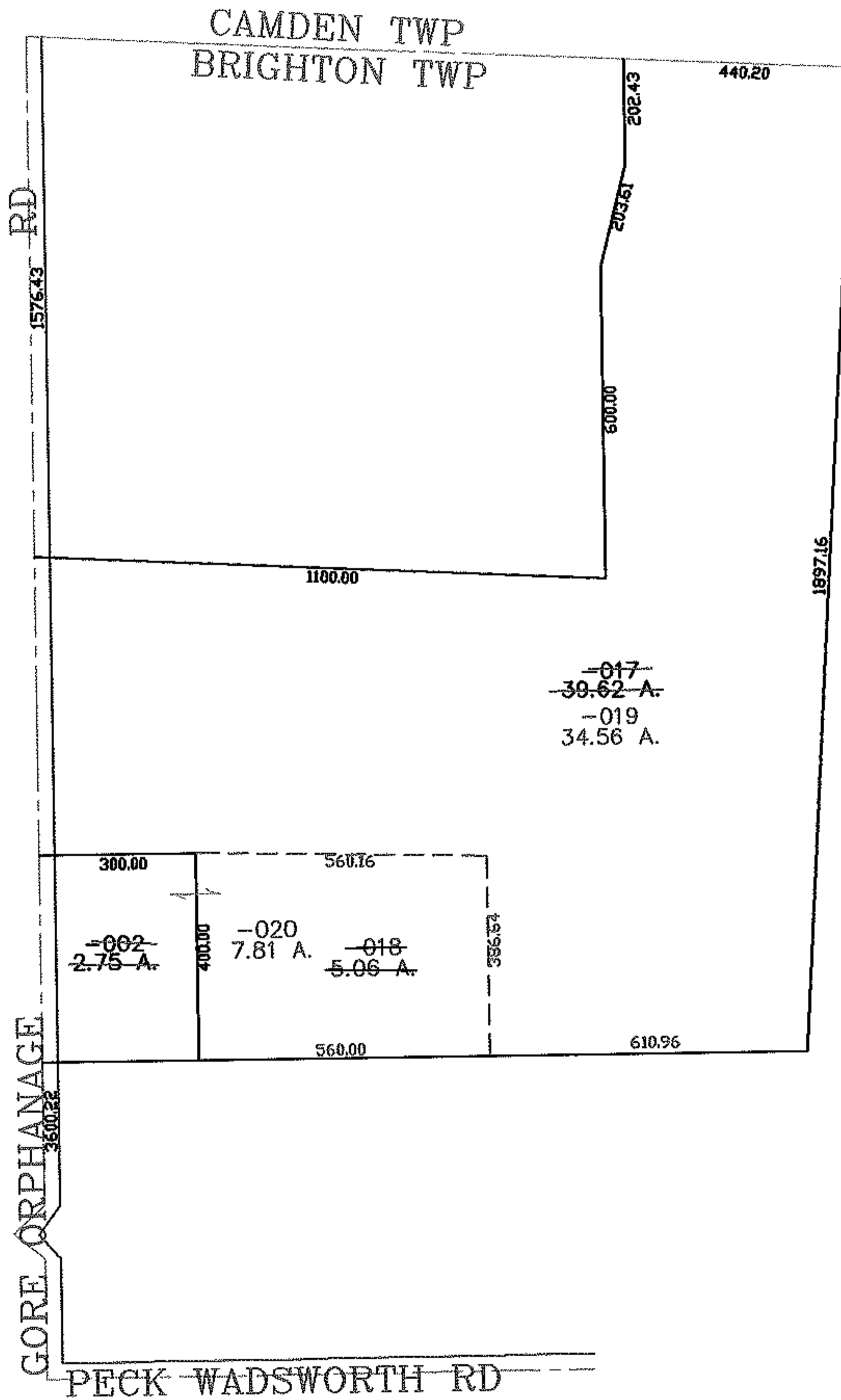
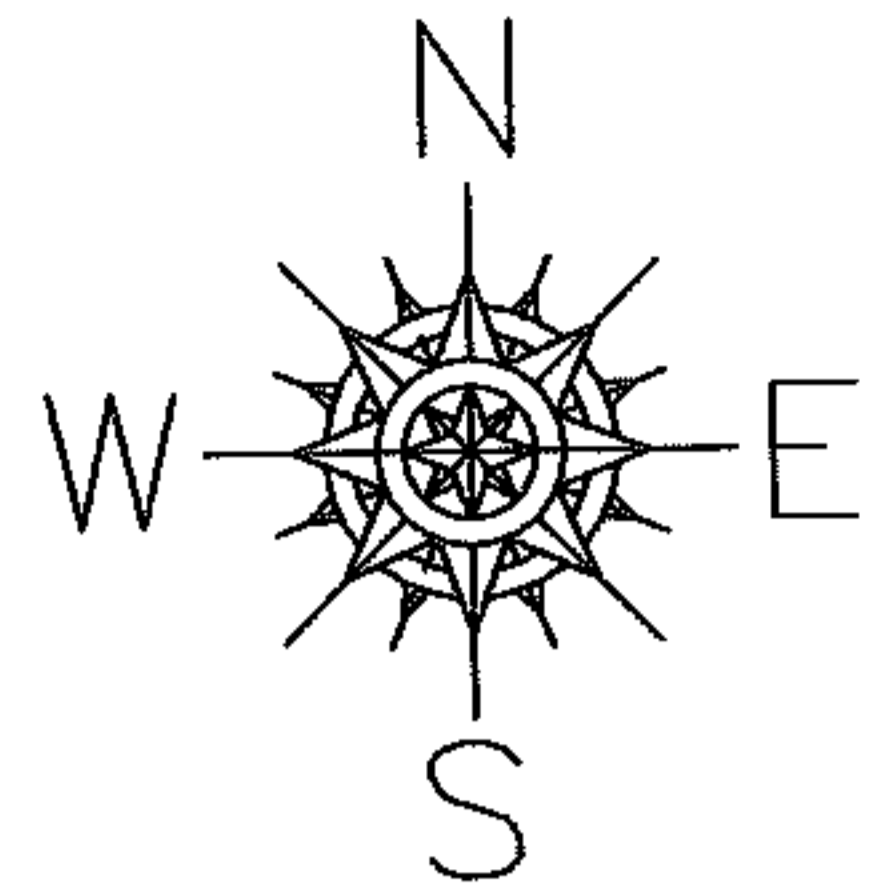

SPLITS/DEEDS PROCESSED

LORAIN COUNTY TAX MAP DEPARTMENT
226 MIDDLE AVE. ELYRIA, OHIO

SURVEYED BY: CHARLES WARYU

CLOSURE: 0.00 : 10.000

MAP PAGE(S): 17-A

APPROVED BY: JAH DATE: 11-8-07

SCALE: 1" = 400 PRIOR INSTRUMENT: 199990619997