

PARENT PARCEL: 10-00-006-125-013

CHILD PARCEL: 10-00-006-125-039, -040

12-02488-U

STARTING POINT: INTERSECTION OF C/L OF ROBSON RD. AND NORTH LINE OF LAND CONVEYED TO EARNEST R. HANDROSH

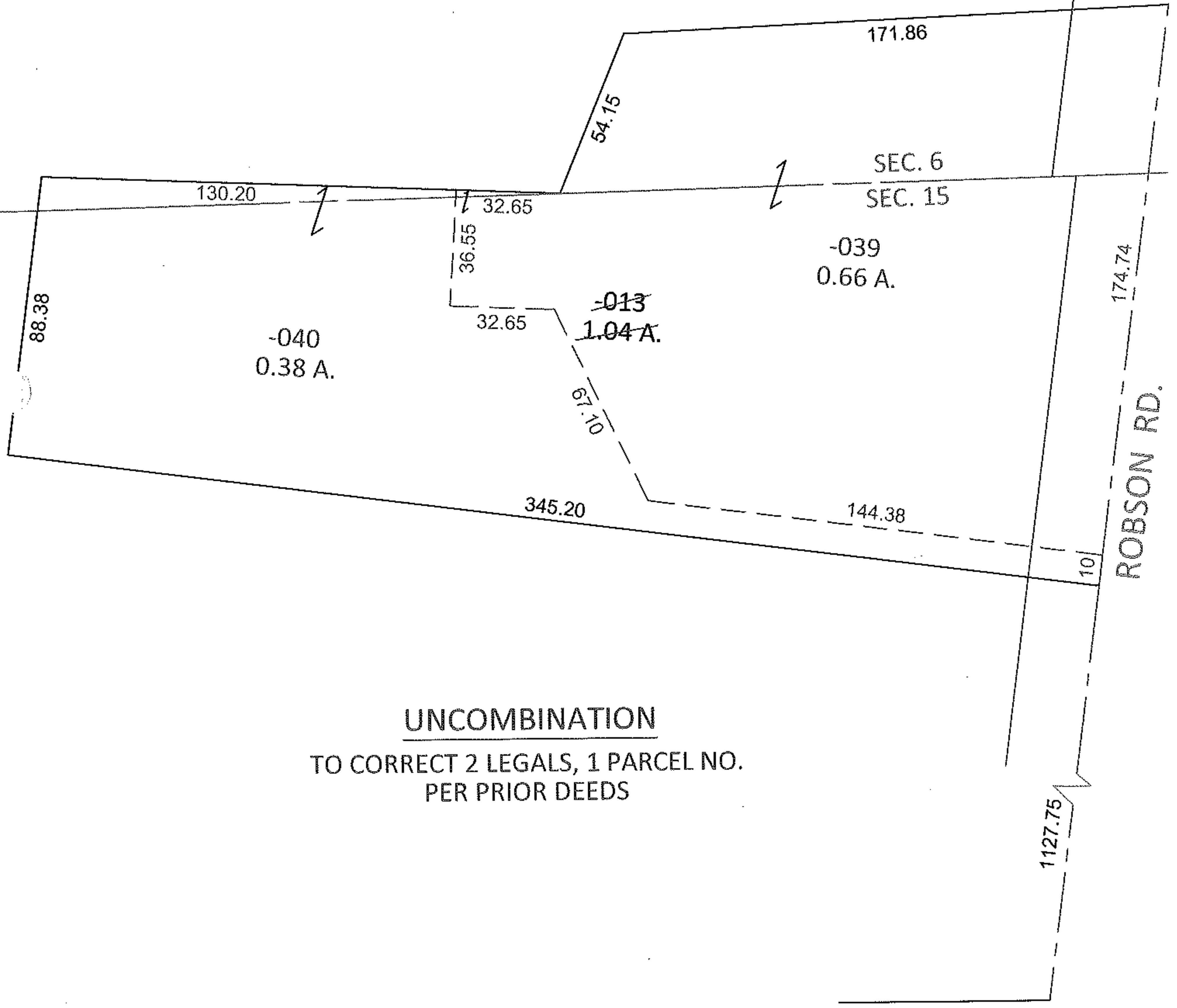
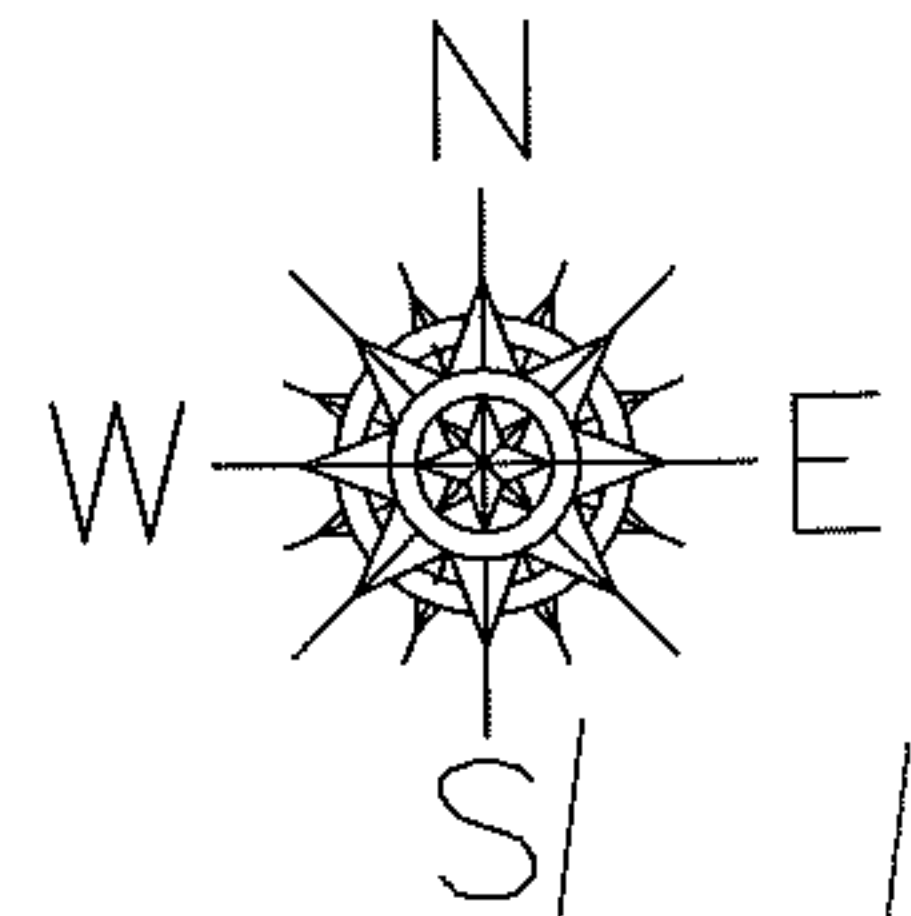

UNCOMBINATION
TO CORRECT 2 LEGALS, 1 PARCEL NO.
PER PRIOR DEEDS

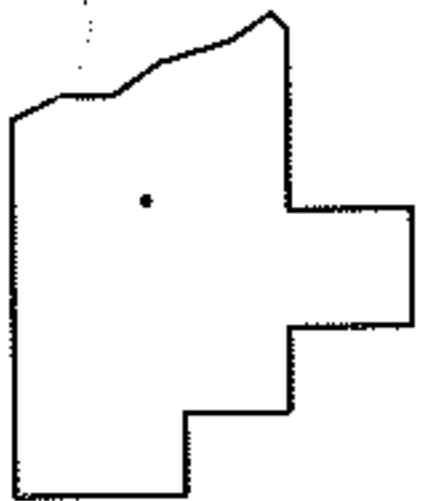

SPLITS/DEEDS PROCESSED

LORAIN COUNTY TAX MAP DEPARTMENT
226 MIDDLE AVE. ELYRIA, OHIO

SURVEYED BY: N/A

CLOSURE: .01:10,000

MAP PAGE(S): 10-00-006-F

APPROVED BY: RRM DATE: 4-13-12

SCALE: 1" = 50' PRIOR INST.: 20100326940