

PARENT PARCEL: 05-00-056-000-040, 05-00-057-000-034
CHILD PARCEL: _____
STARTING POINT: INTERSECTION OF NORTH LINE OF O.L. 56 AND C/L OF OLD MIDDLE RIDGE RD.

12-02487-C

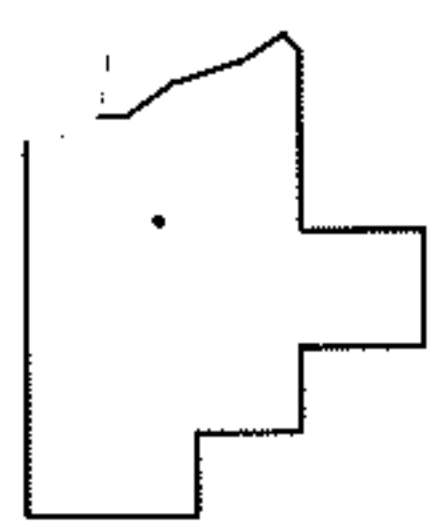
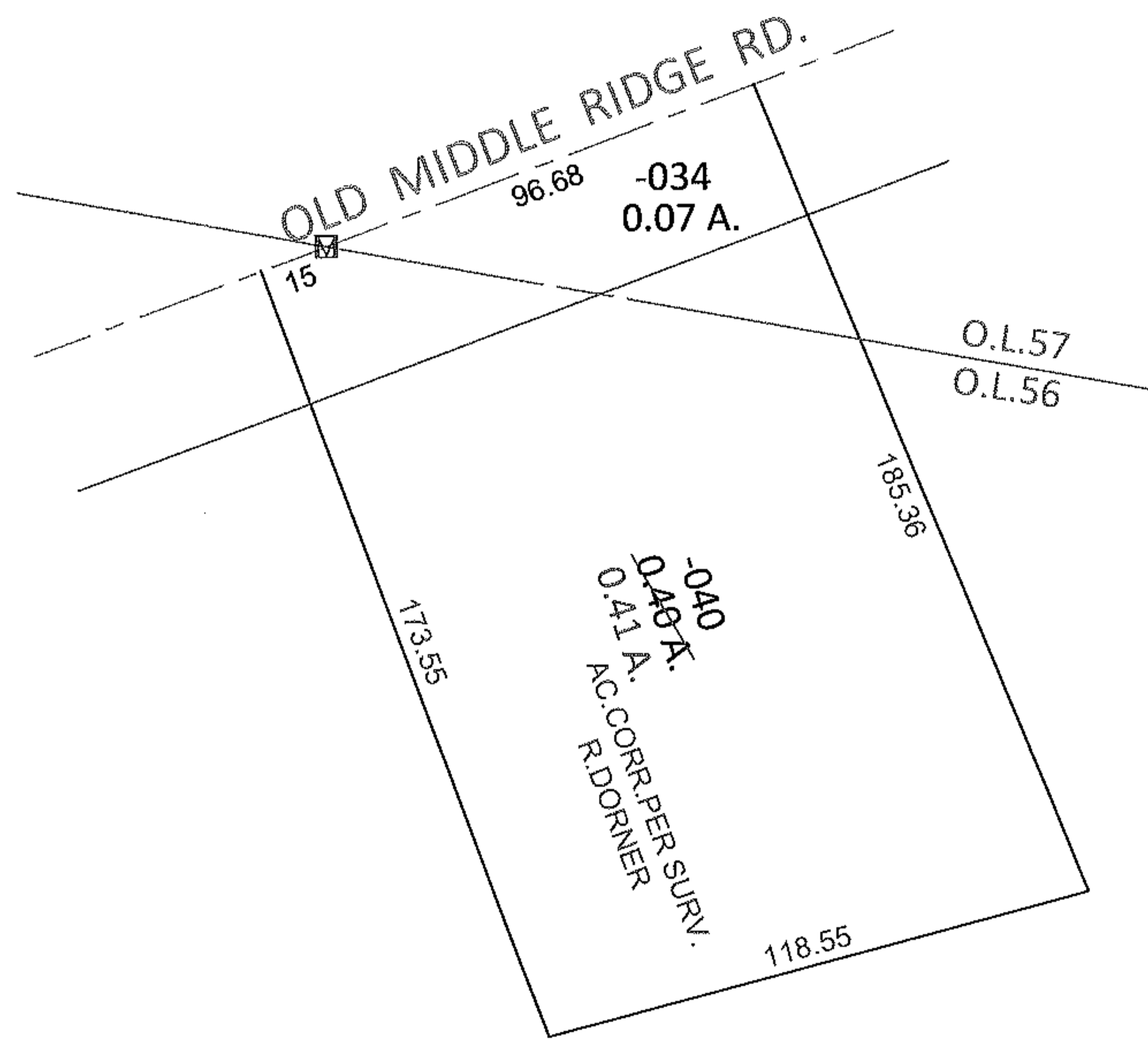
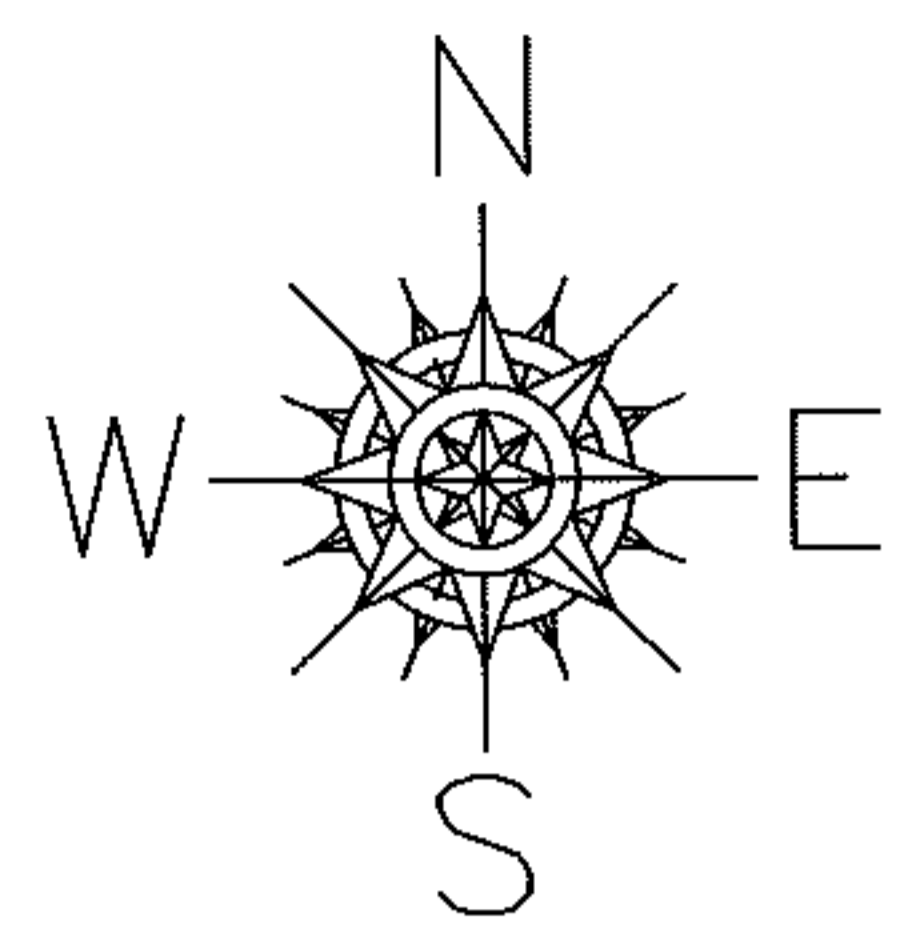

SPLITS/DEEDS PROCESSED
LORAIN COUNTY TAX MAP DEPARTMENT
226 MIDDLE AVE. ELYRIA, OHIO

SURVEYED BY: ROBERT A. DORNER
CLOSURE: .01:10,000
MAP PAGE(S): 5-00-056-A, 5-00-057-A
APPROVED BY: RRM DATE: 4-13-12
SCALE: 1"= 50' PRIOR INST.: 20120400403