

RASTER

PARENT PARCEL: 04-00-003-101-059, -003, 04-00-004-103-025
CHILD PARCEL: 04-00-003-101-441 THRU -444 04-00-004-103-028, -029
STARTING POINT: INSECTION OF O.L. 3 & O.L. 4 & CITY OF AVON/VILLAGE OF SHEFF LINE

07-02486

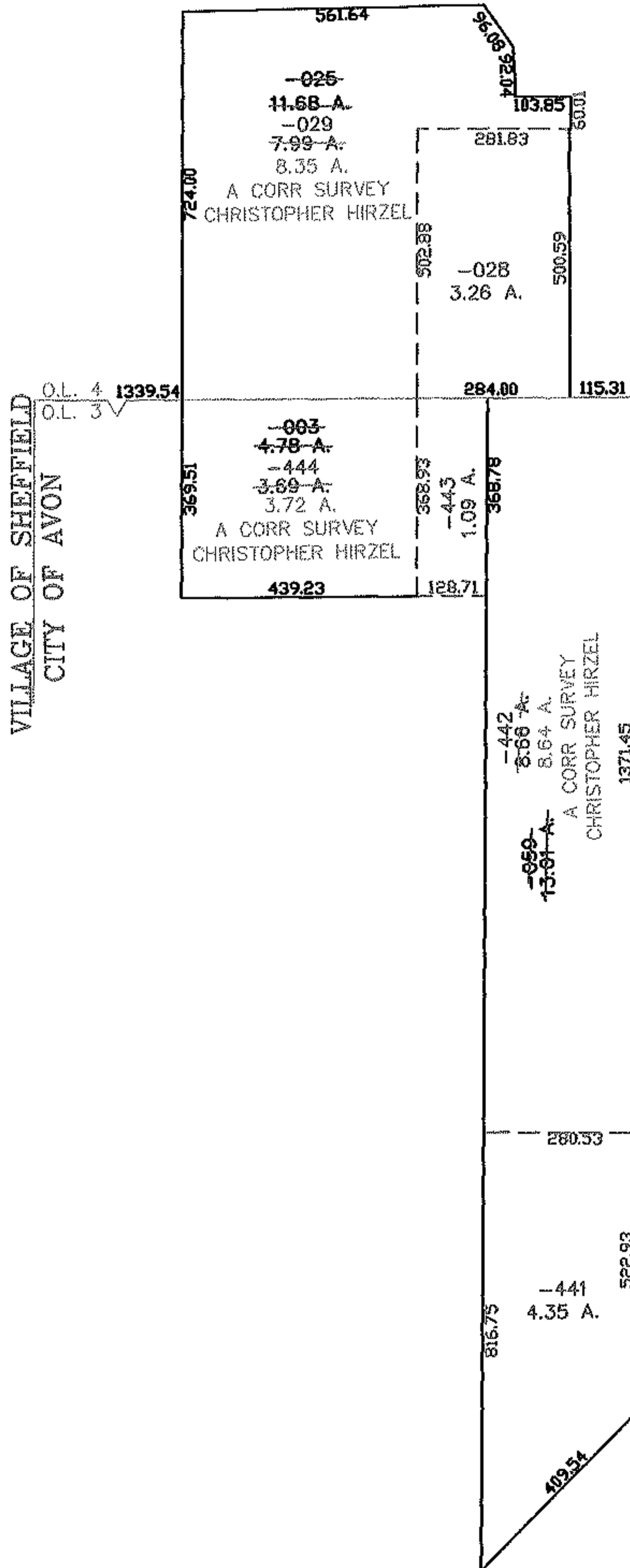
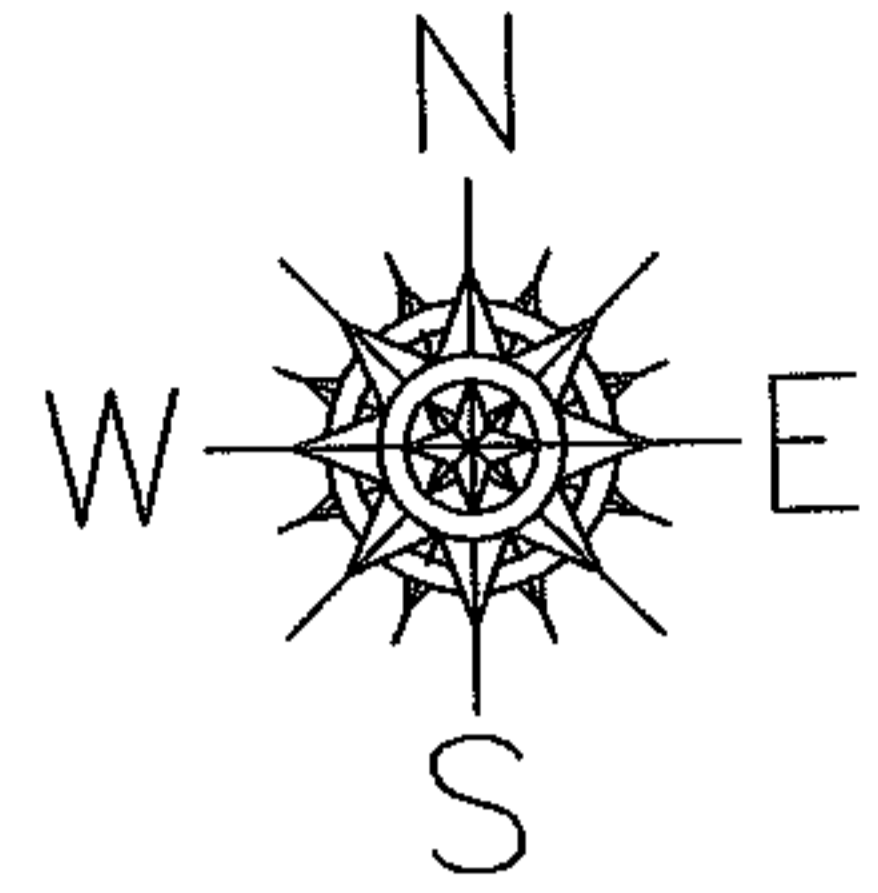

SPLITS/DEEDS PROCESSED

LORAIN COUNTY TAX MAP DEPARTMENT
226 MIDDLE AVE. ELYRIA, OHIO

SURVEYED BY: CHRISTOPHER HIRZEL
CLOSURE: 0.00 : 10.000
MAP PAGE(S): 04-00-004-E 04-00-003-A.B
APPROVED BY: JAH DATE: 11-1-07
SCALE: 1" = 400 PRIOR INSTRUMENT: 20020804836