

PARENT PARCEL: 04-00-012-102-043

12-02485-A

CHILD PARCEL: _____

STARTING POINT: C/L OF STONEY RIDGE RD. AT THE SOUTHEAST CORNER OF LAND CONVEYED
TO VERONICA SHUMAKER (DV 935/59)

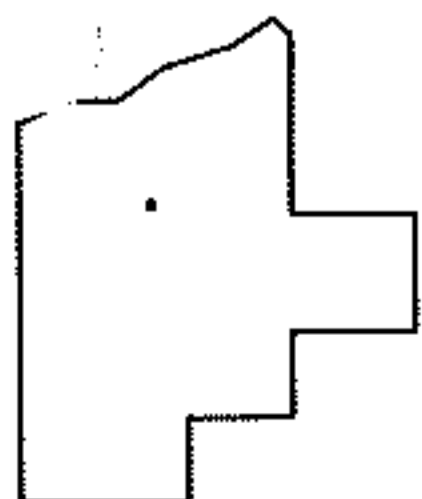
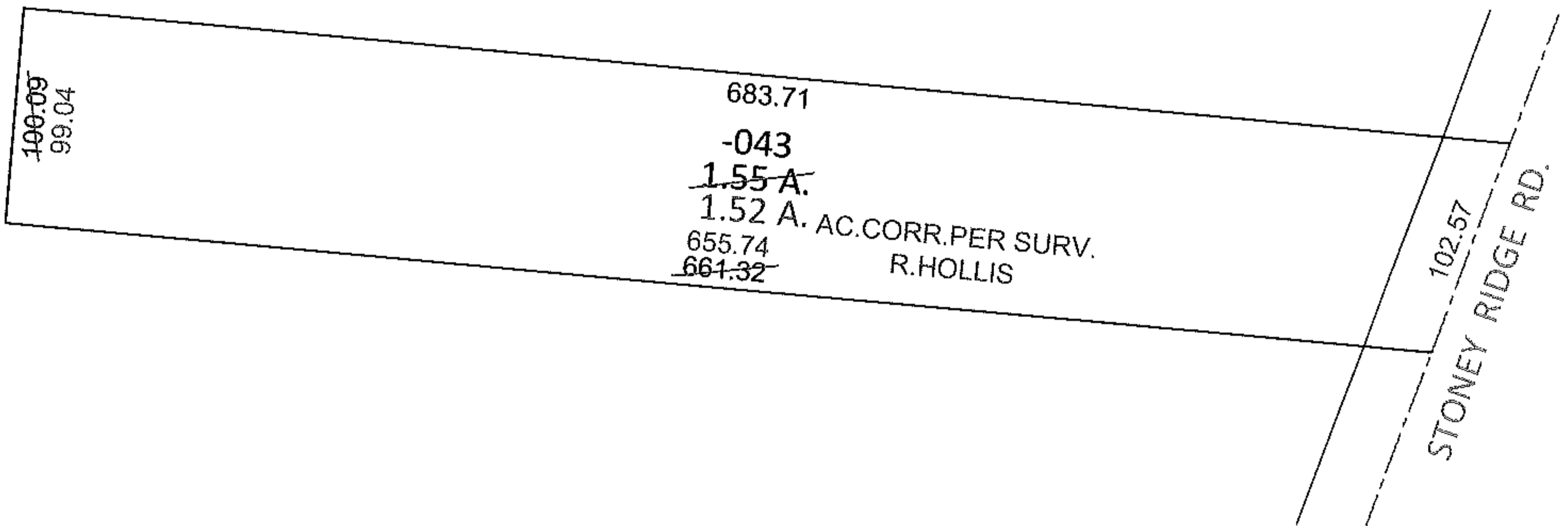
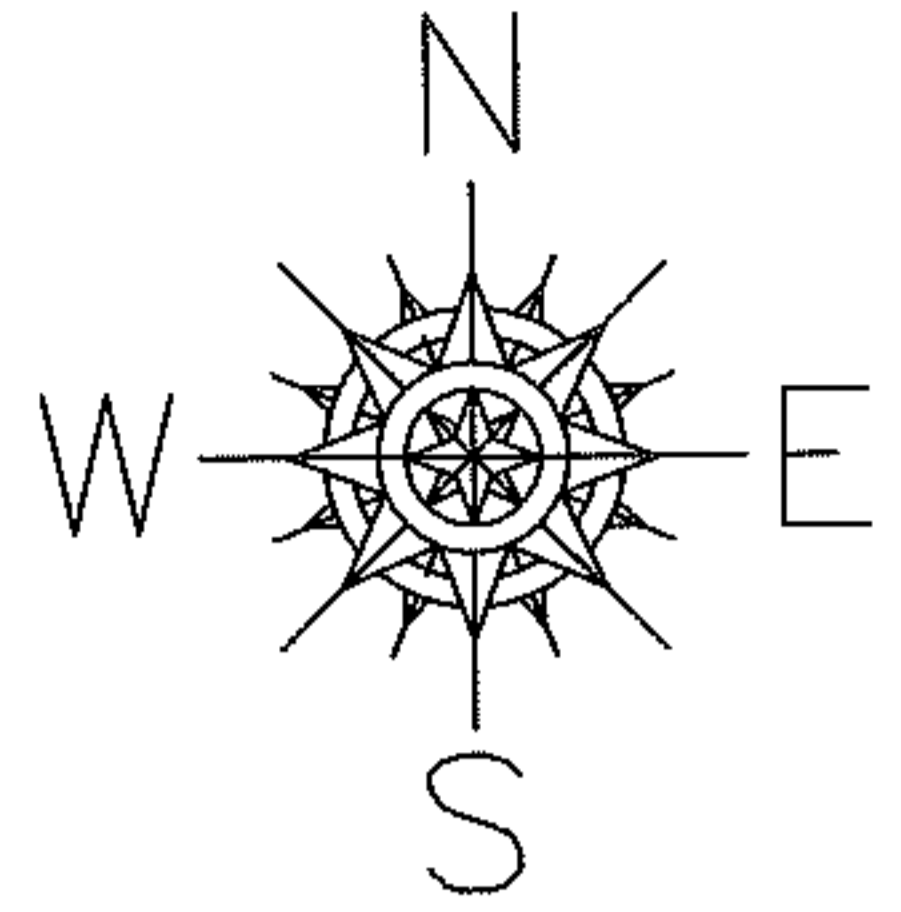

SPLITS/DEEDS PROCESSED

LORAIN COUNTY TAX MAP DEPARTMENT
226 MIDDLE AVE. ELYRIA, OHIO

SURVEYED BY: RAY E. HOLLIS

CLOSURE: .01:10,000

MAP PAGE(S): 4-00-012-B

APPROVED BY: RRM DATE: 4-10-12

SCALE: 1"= 100 PRIOR INST.: DV 1052/616