

PARENT PARCEL: 19-04-012-000-028, -030
CHILD PARCEL: 19-04-012-000-039 THRU -041
STARTING POINT: CENTERLINE OF ST RT 301 & O.L. 12

07-02483

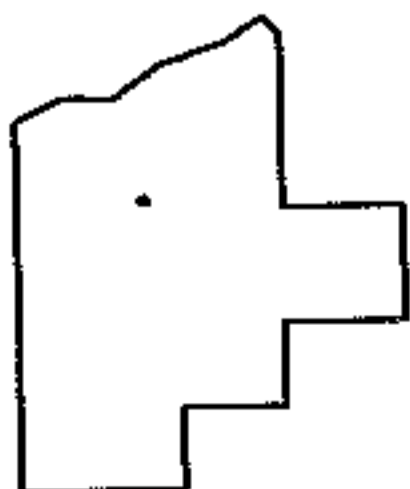
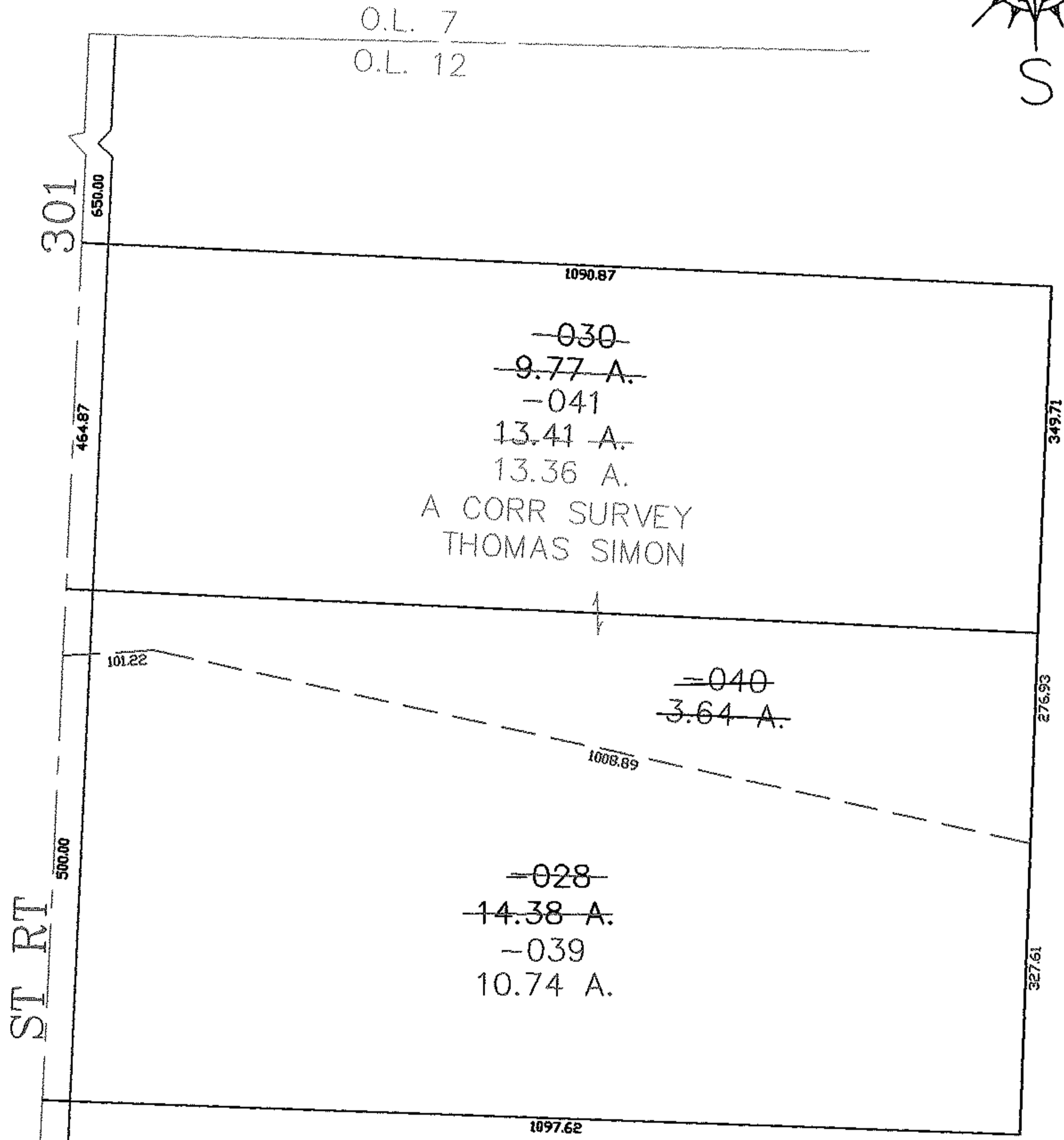
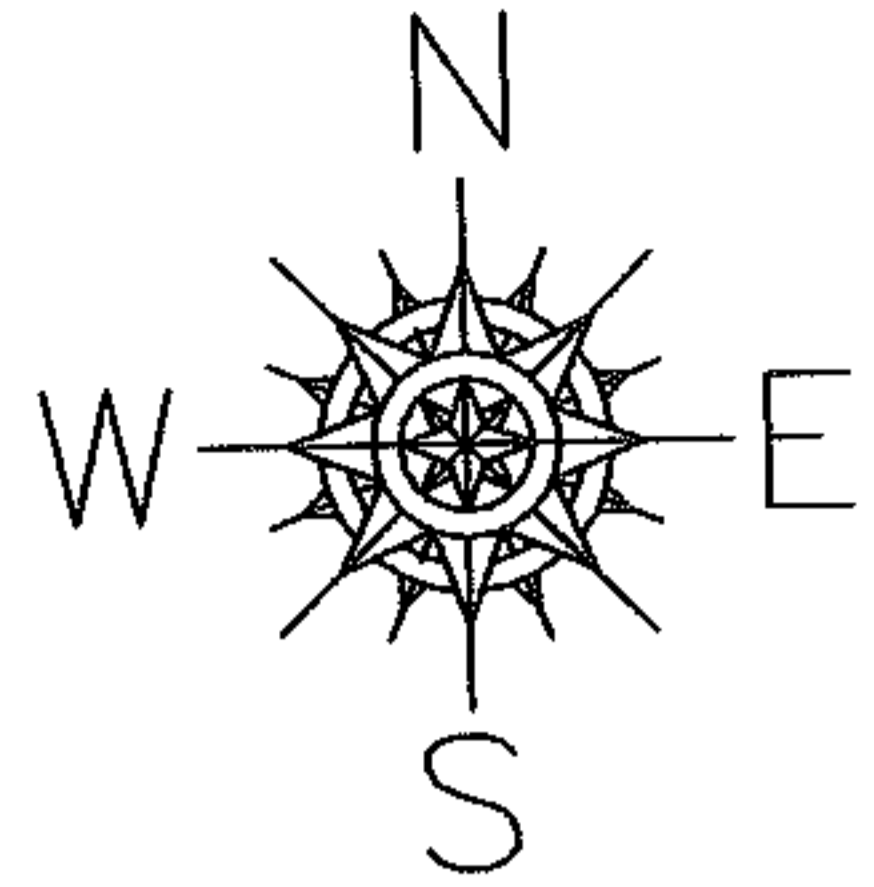

SPLITS/DEEDS PROCESSED
LORAIN COUNTY TAX MAP DEPARTMENT
226 MIDDLE AVE. ELYRIA, OHIO

SURVEYED BY: THOMAS SIMON
CLOSURE: 0.00 : 10.000
MAP PAGE(S): 19-A
APPROVED BY: JAH DATE: 10-30-07
SCALE: 1" = 200 PRIOR INSTRUMENT: 19980547055