

PARENT PARCEL: 04-00-012-103-127

CHILD PARCEL: 04-00-012-103-284, -285

STARTING POINT: CENTERLINE OF STONEY RIDGE RD & LONG RD

07-02480

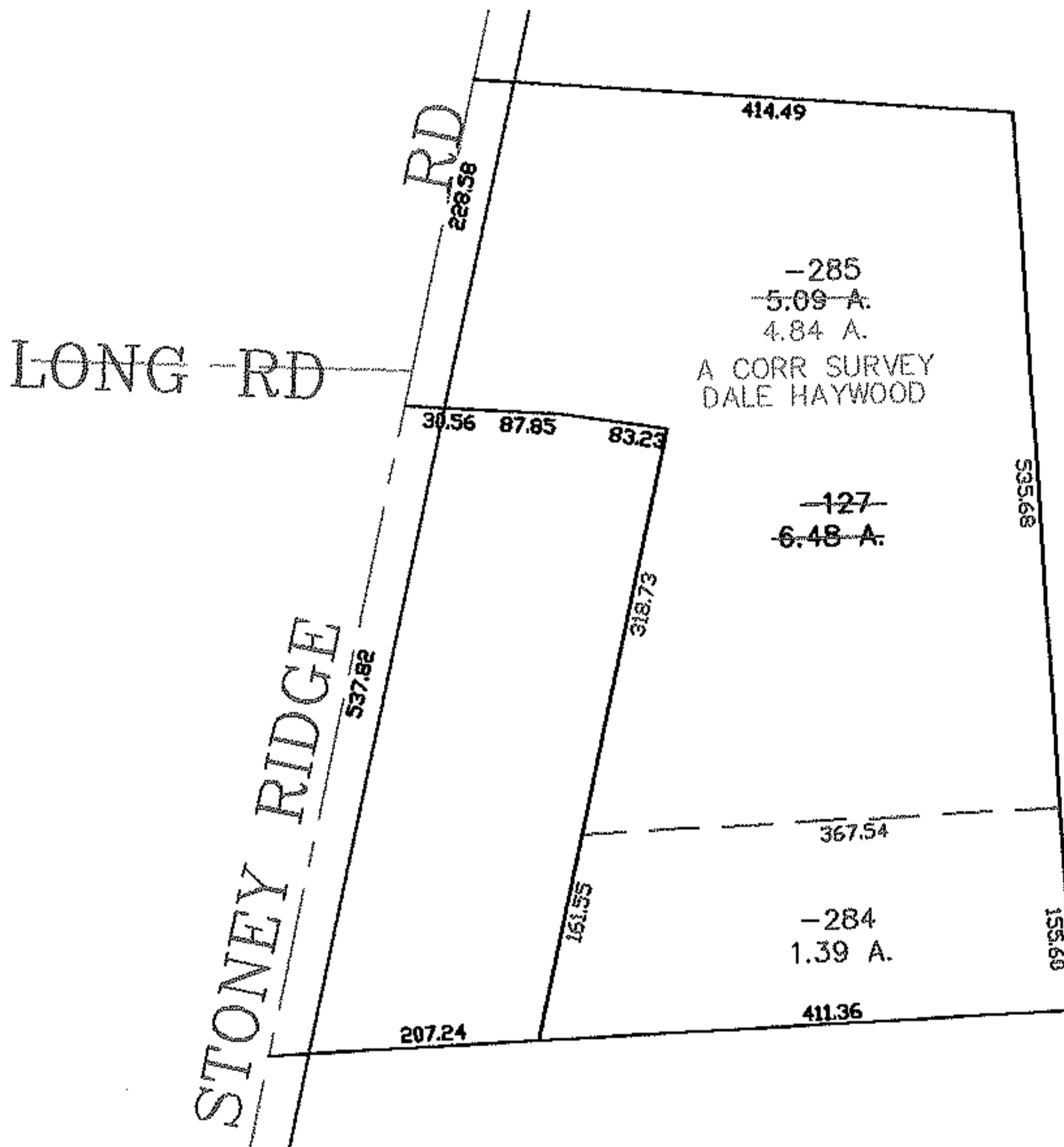
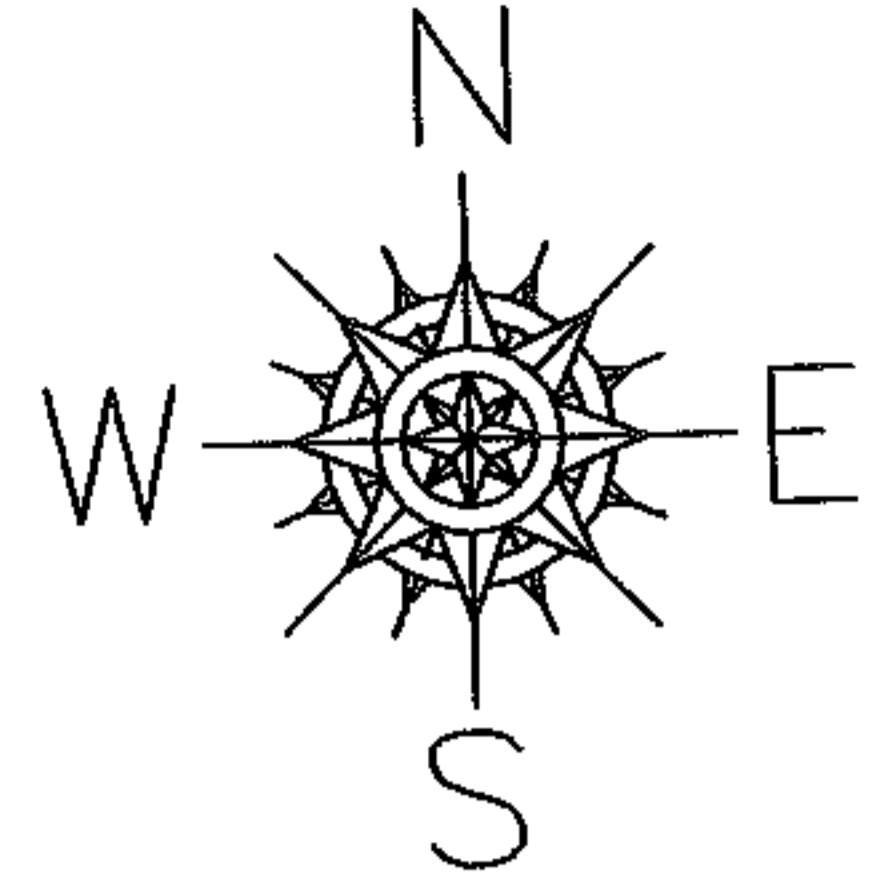

-285
~~5.09 A.~~
4.84 A.
A CORR SURVEY
DALE HAYWOOD

~~-127~~
6.48 A.

-284
1.39 A.

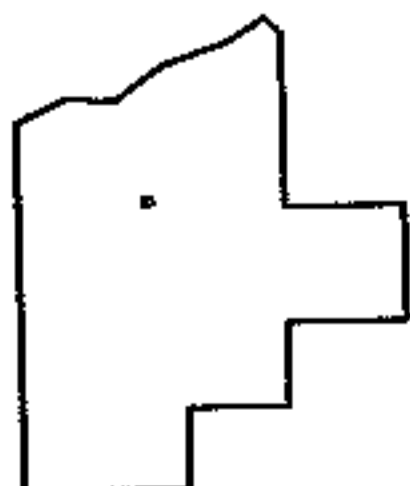

SPLITS/DEEDS PROCESSED

LORAIN COUNTY TAX MAP DEPARTMENT
226 MIDDLE AVE. ELYRIA, OHIO

SURVEYED BY: DALE HAYWOOD

CLOSURE: 0.00 : 10.000

MAP PAGE(S): 04-00-012-C

APPROVED BY: JAH DATE: 10-29-07

SCALE: 1" = 200 PRIOR INSTRUMENT: DV 1389/115

