

RASTER

07-02479

PARENT PARCEL: 04-00-016-104-038

CHILD PARCEL: 04-00-016-104-046, -047

STARTING POINT: CENTERLINE OF CHESTER RD & ST RT 83

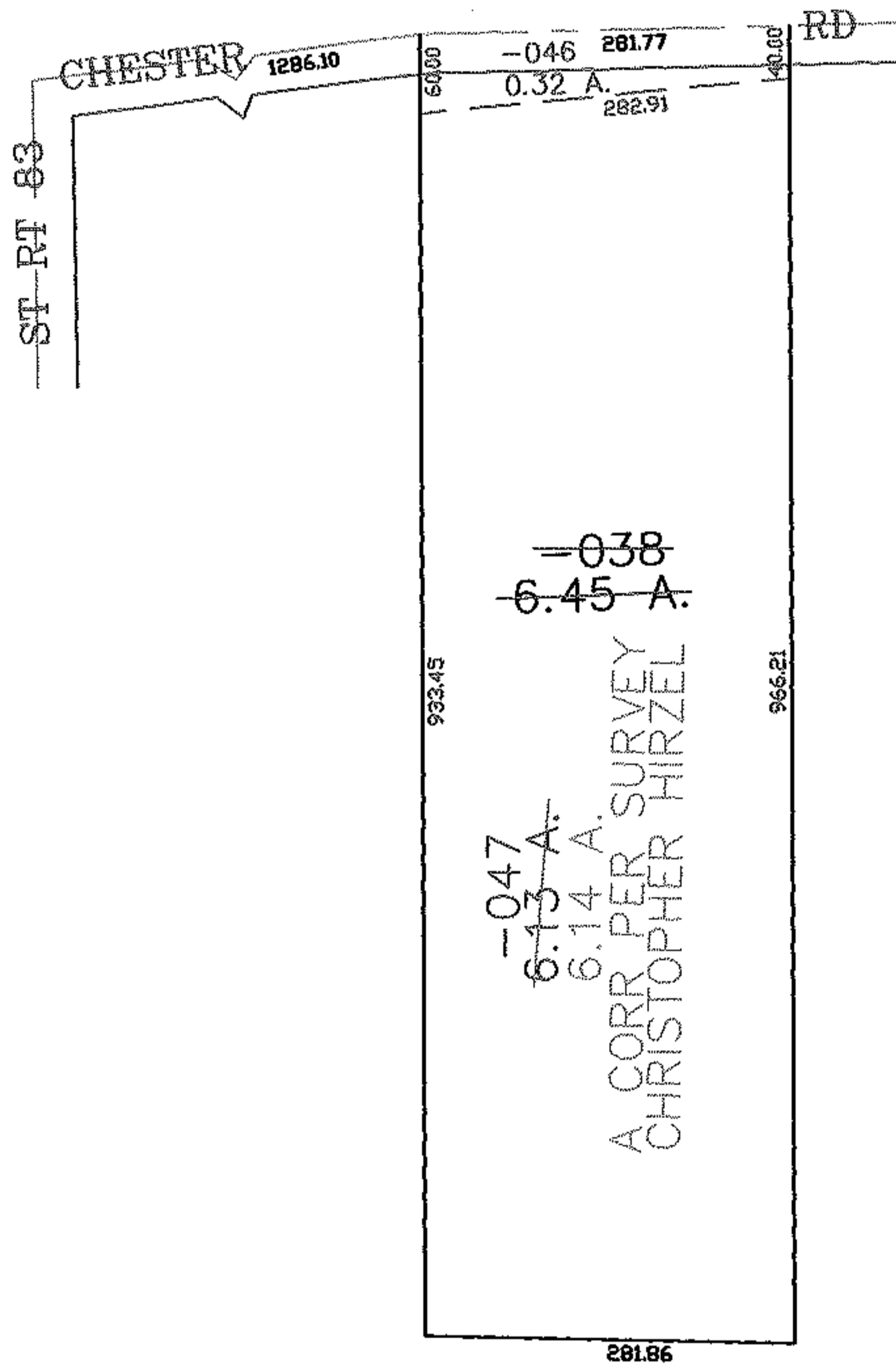
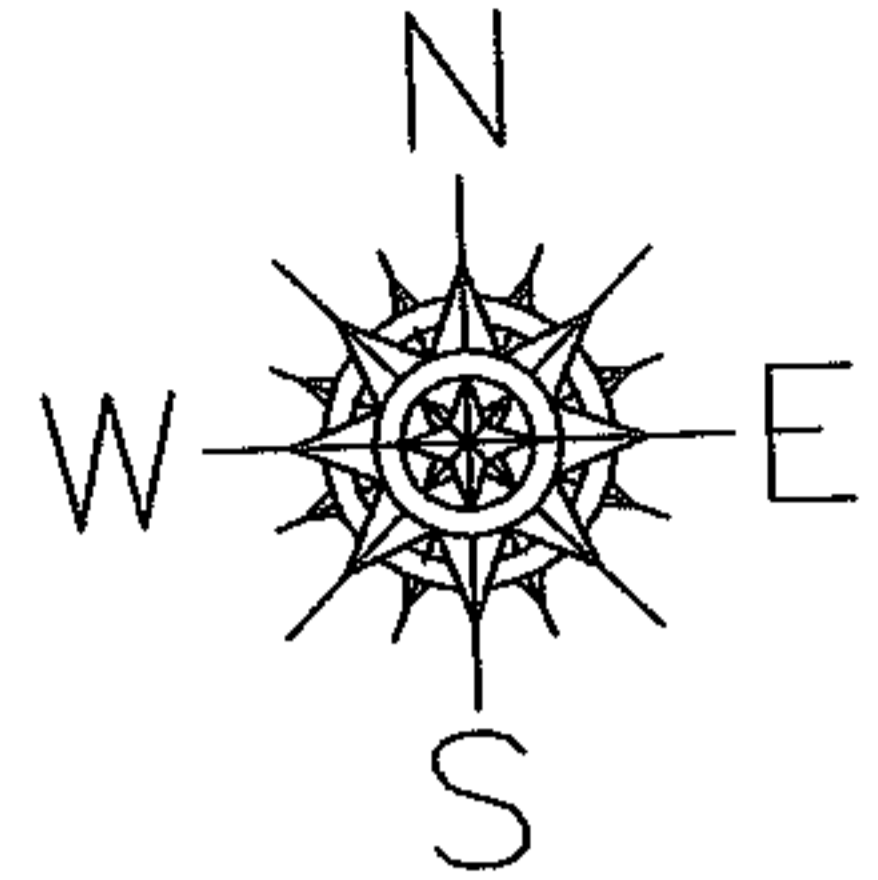

SPLITS/DEEDS PROCESSED

LORAIN COUNTY TAX MAP DEPARTMENT
226 MIDDLE AVE. ELYRIA, OHIO

SURVEYED BY: CHRISTOPHER HIRZEL

CLOSURE: 0.00 : 10.000

MAP PAGE(S): 04-00-016-G

APPROVED BY: JAH DATE: 10-25-07

SCALE: 1" = 200 PRIOR INSTRUMENT: 19990648809