

PARENT PARCEL: 20-20-013-000-013

CHILD PARCEL: 20-20-013-000-022, -023

STARTING POINT: CENTERLINE OF BURSLEY RD & GORE ORPHANAGE RD

07-02475

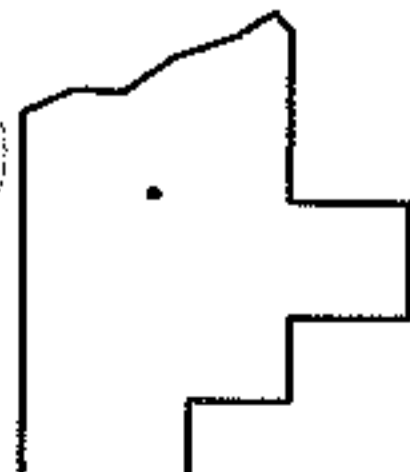
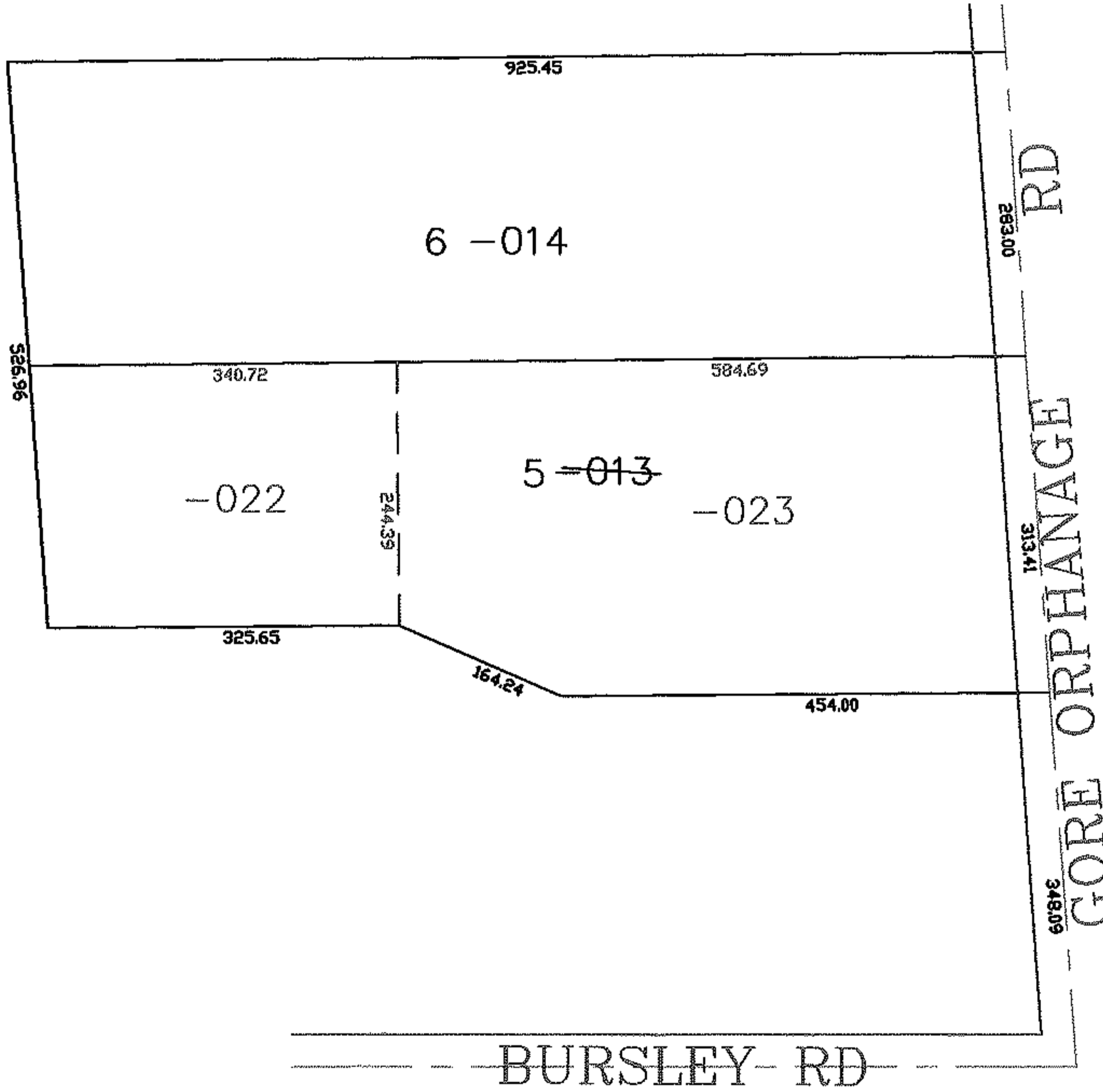
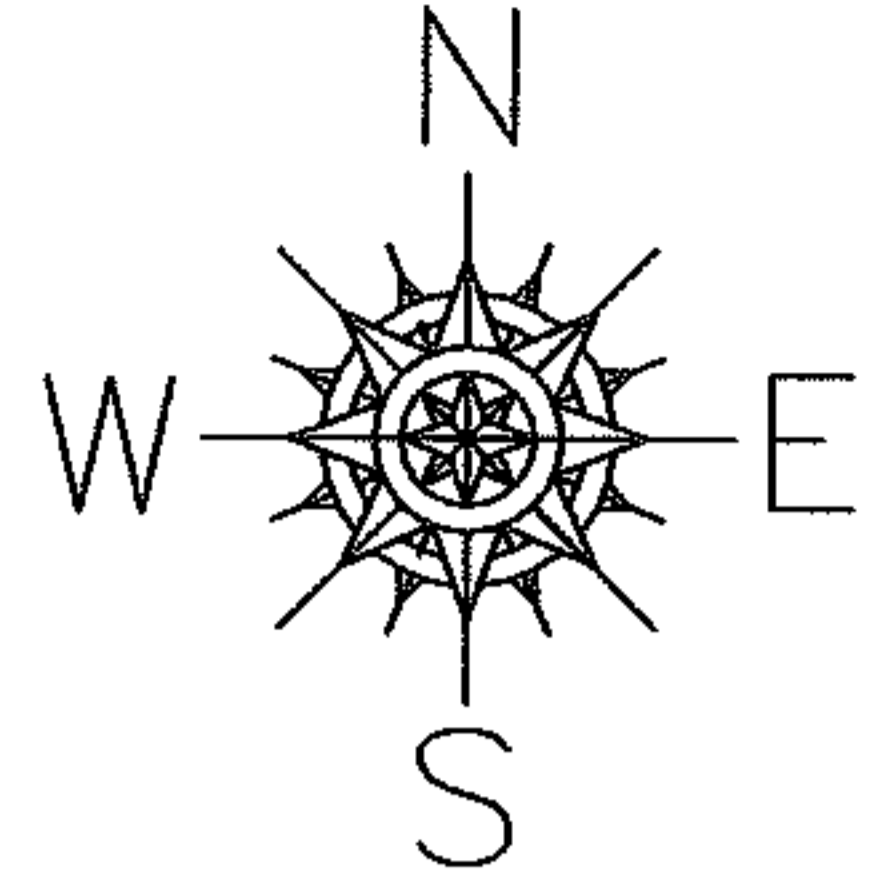

SPLITS/DEEDS PROCESSED
 LORAIN COUNTY TAX MAP DEPARTMENT
 226 MIDDLE AVE. ELYRIA, OHIO

SURVEYED BY: THOMAS SNEZEK
 CLOSURE: 0.00 : 10.000
 MAP PAGE(S): 20-D
 APPROVED BY: JAH DATE: 10-19-07
 SCALE: 1" = 200 PRIOR INSTRUMENT: 20020861508

