

PARENT PARCEL: 06-24-055-102-002

CHILD PARCEL: \_\_\_\_\_

12-02474-D

STARTING POINT: INTERSECTION OF SOUTHERLY LINE OF FOSTER AVE. & WESTERLY LINE OF HAYES AVE.

FOSTER AVE.

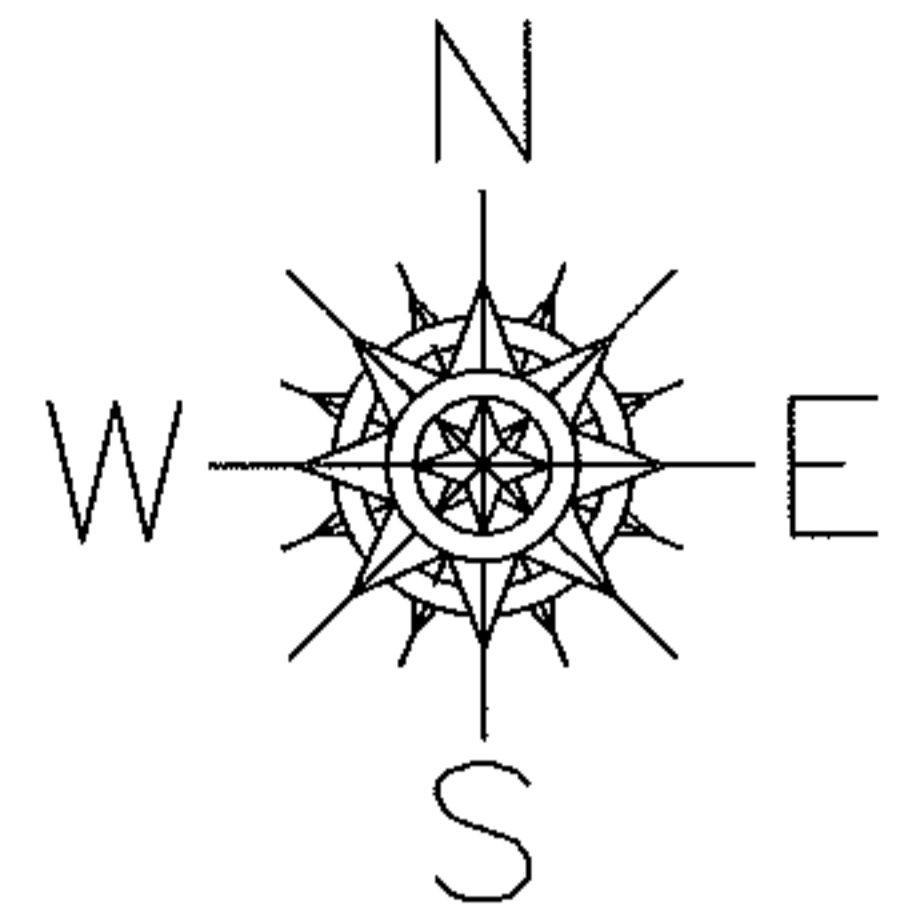

304.24

HAYES AVE.

FRONTAGE & DEPTH CORRECTION

06-24-055-102-002  
75.90 X 116.12  
~~75.88 X 116~~  
PER SURV. E. DUDLEY

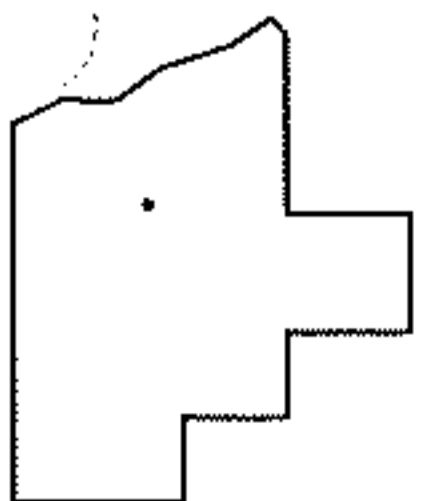
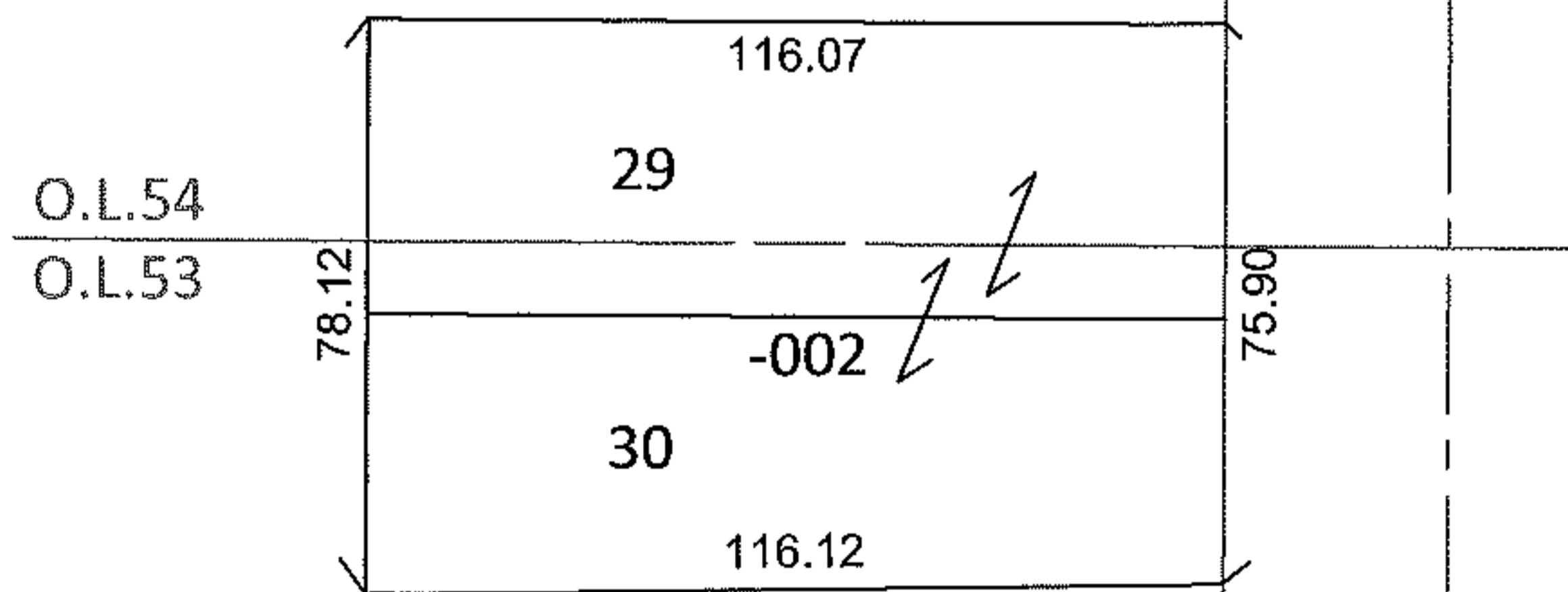

SPLITS/DEEDS PROCESSED

LORAIN COUNTY TAX MAP DEPARTMENT  
226 MIDDLE AVE. ELYRIA, OHIO

SURVEYED BY: EDWARD B. DUDLEY III

CLOSURE: .01:10,000

MAP PAGE(S): 6-82

APPROVED BY: RRM DATE: 3-28-12

SCALE: 1" = 50' PRIOR INST.: 20110385469