

RASTER

PARENT PARCEL: 04-00-007-105-039, -042

CHILD PARCEL: 04-00-007-105-063

STARTING POINT: CENTERLINE OF MOORE RD & LAKE RD

07-02468

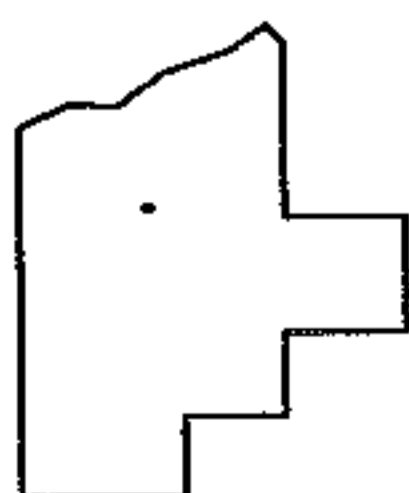
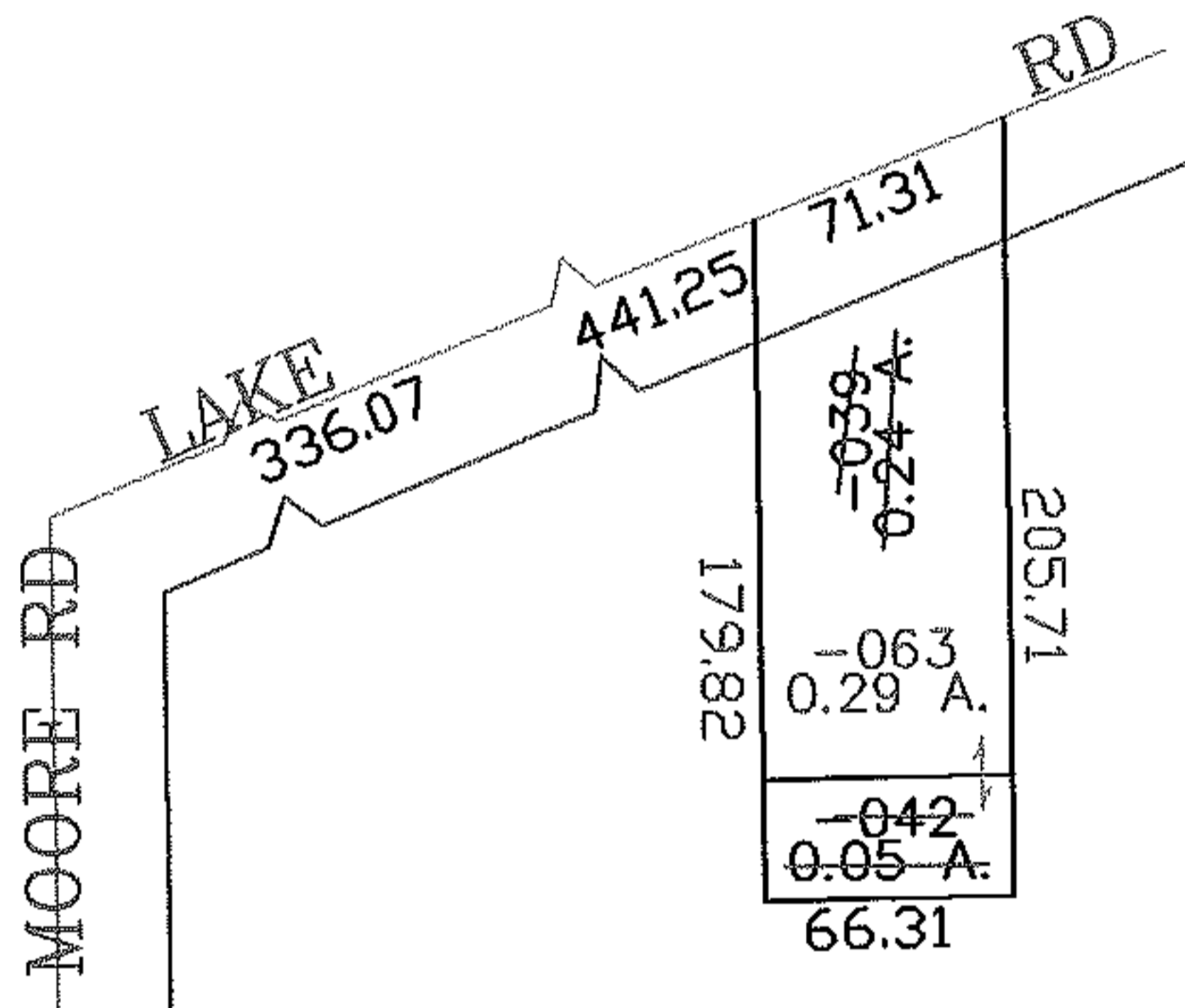
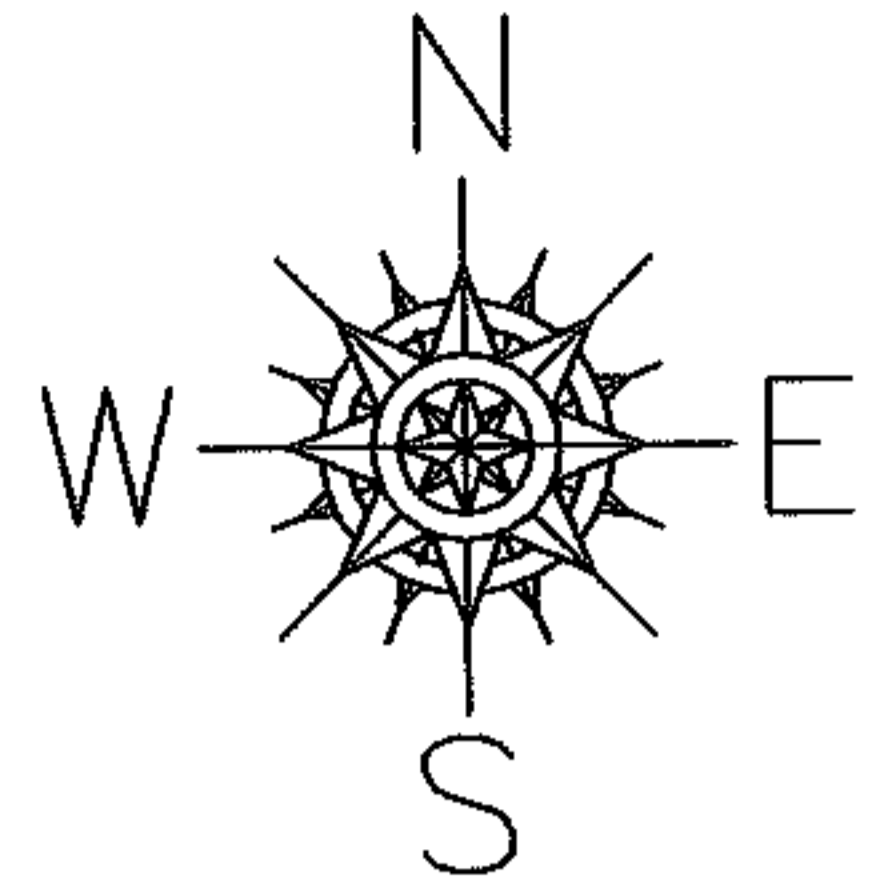

SPLITS/DEEDS PROCESSED

LORAIN COUNTY TAX MAP DEPARTMENT
226 MIDDLE AVE. ELYRIA, OHIO

SURVEYED BY: RICHARD HANTEL

CLOSURE: 0.00 : 10.000

MAP PAGE(S): 04-00-007-A

APPROVED BY: JAH DATE: 10-3-07

SCALE: 1" = 100 PRIOR INSTRUMENT: 20070187399