

PARENT PARCEL: 10-00-001-101-058

12-02465-D

CHILD PARCEL: _____

STARTING POINT: INTERSECTION OF C/L OF ALBRECHT RD. AND C/L OF WEST RIDGE RD.

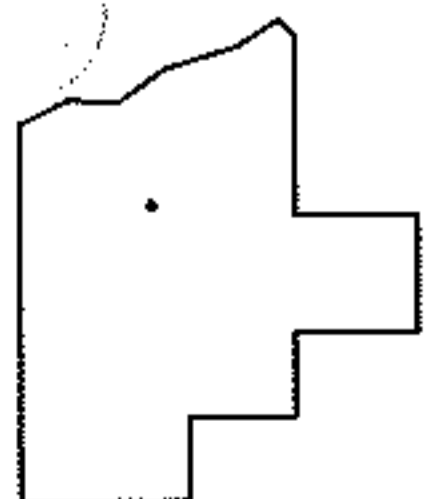
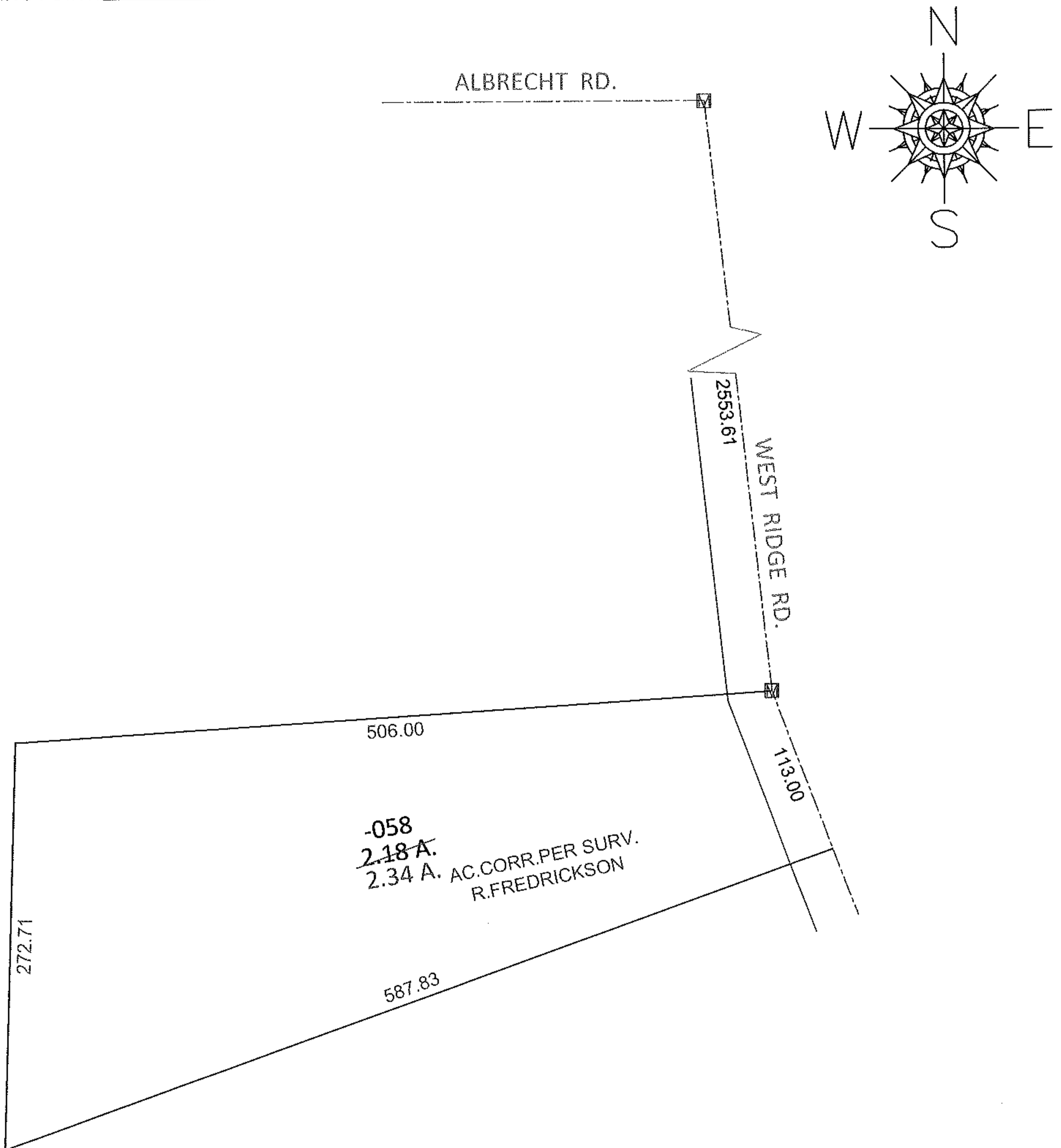

SPLITS/DEEDS PROCESSED

LORAIN COUNTY TAX MAP DEPARTMENT
226 MIDDLE AVE. ELYRIA, OHIO

SURVEYED BY: RICHARD A. FREDRICKSON

CLOSURE: .01:10,000

MAP PAGE(S): 10-00-001-B

APPROVED BY: RRM DATE: 3-21-12

SCALE: 1" = 100 PRIOR INST.: DV 1036/531