

RASTER

PARENT PARCEL: 09-00-008-000-005

CHILD PARCEL: 09-00-008-000-024, -025

STARTING POINT: CENTERLINE OF OBERLIN RD & ALBRECHT RD

07-02464

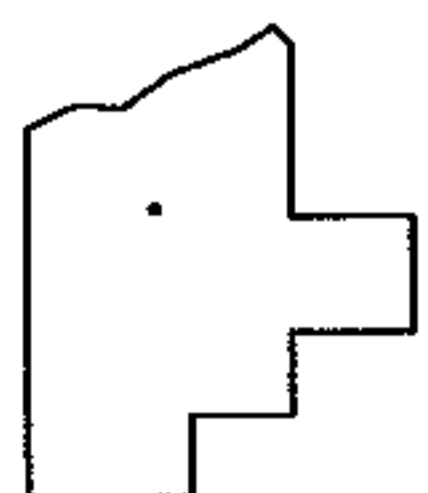
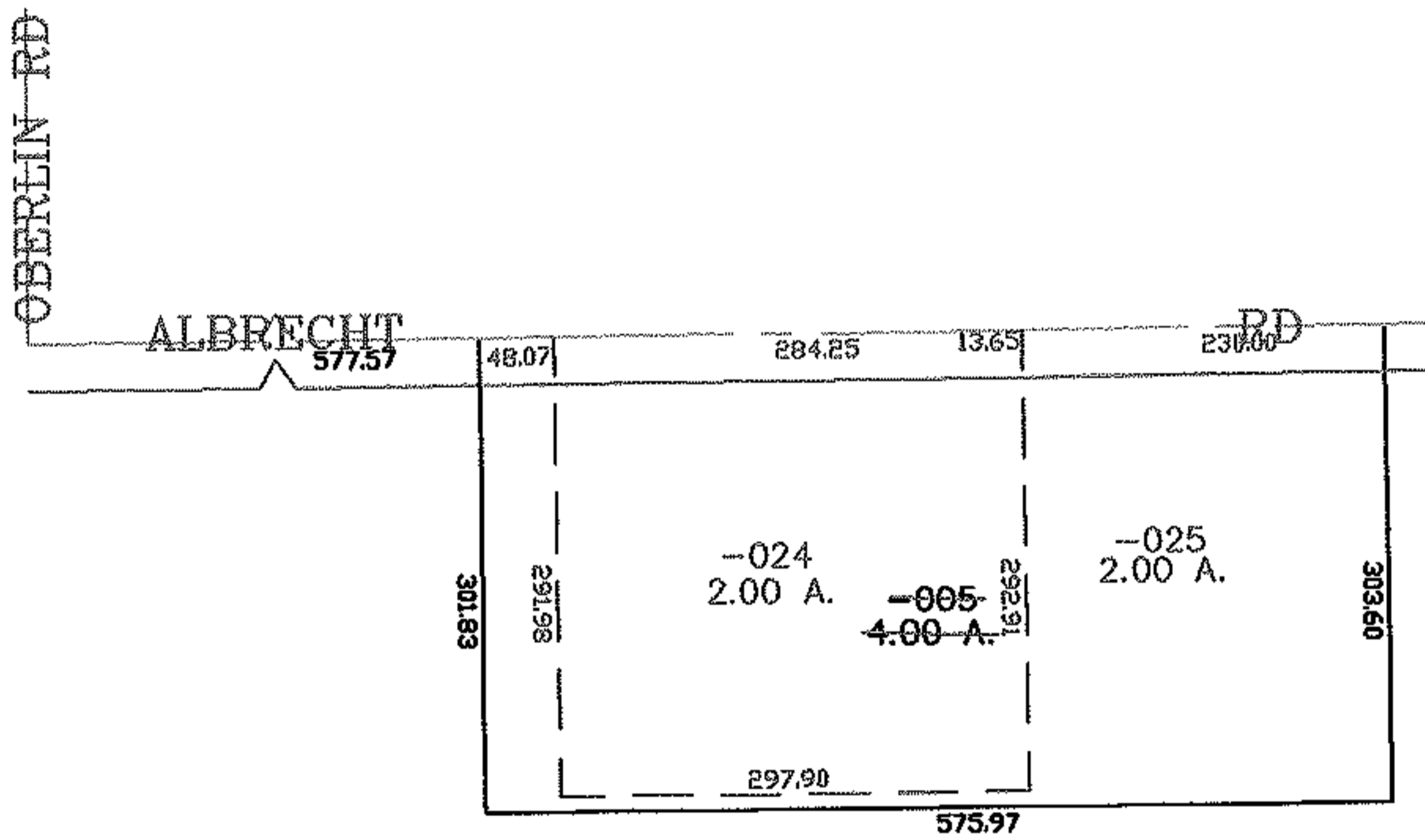
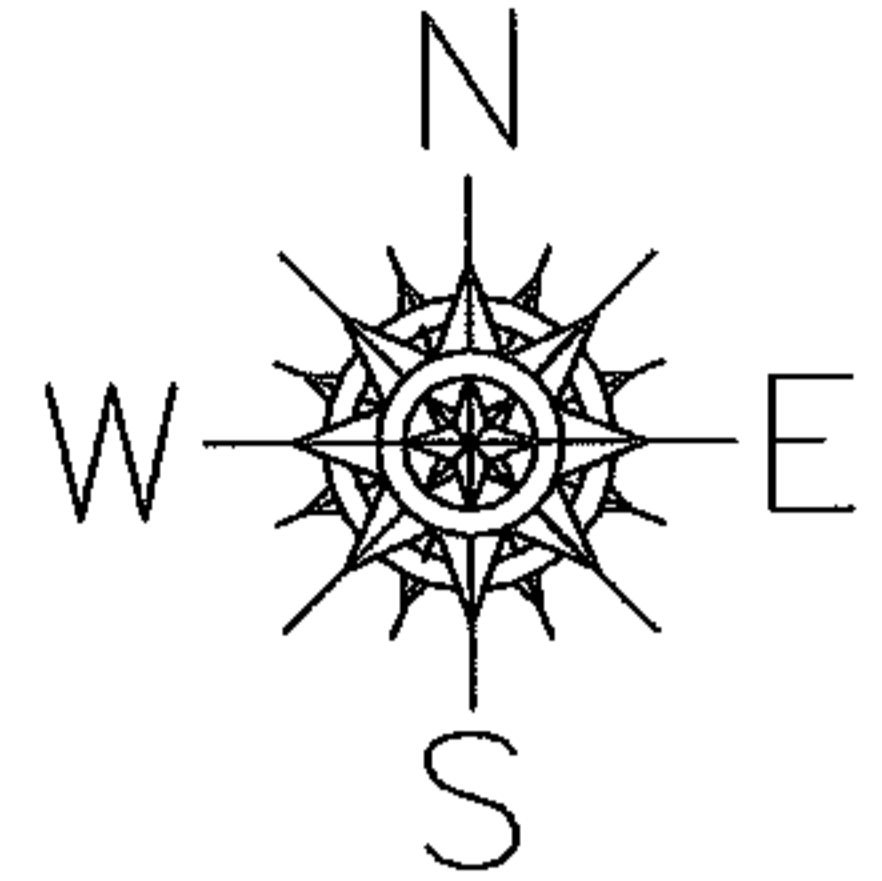

SPLITS/DEEDS PROCESSED
 LORAIN COUNTY TAX MAP DEPARTMENT
 226 MIDDLE AVE. ELYRIA, OHIO

SURVEYED BY: THOMAS SIMON
 CLOSURE: 0.00 : 10.000
 MAP PAGE(S): 09-00-008-A
 APPROVED BY: JAH DATE: 9-19-07
 SCALE: 1" = 200 PRIOR INSTRUMENT: 20010729072