

PARENT PARCEL: 04-00-010-111-081

CHILD PARCEL:

12-02464-D

STARTING POINT: INTERSECTION OF EAST LINE OF COLORADO AVE. AND SOUTH LINE OF HARVEST AVE.

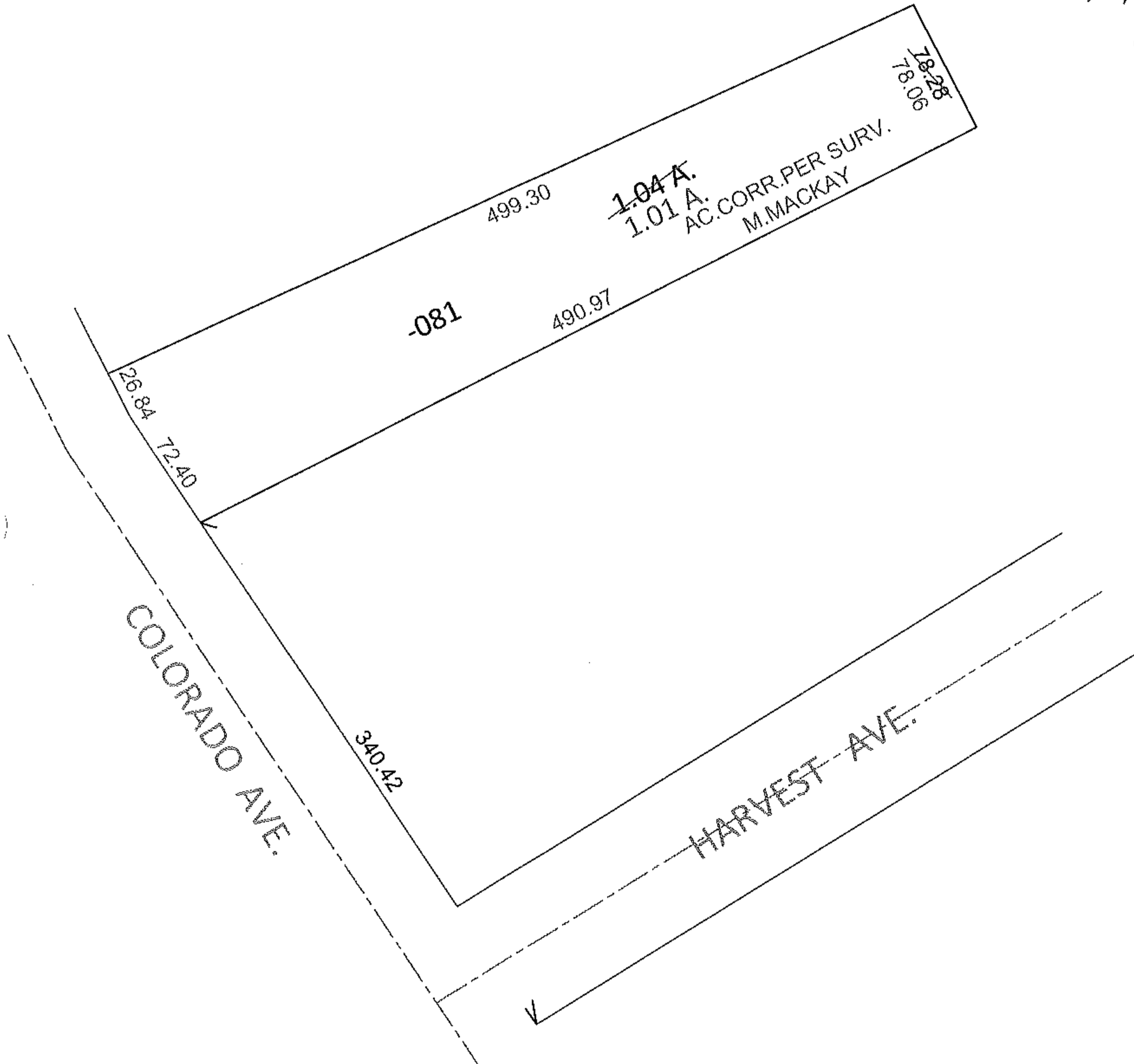
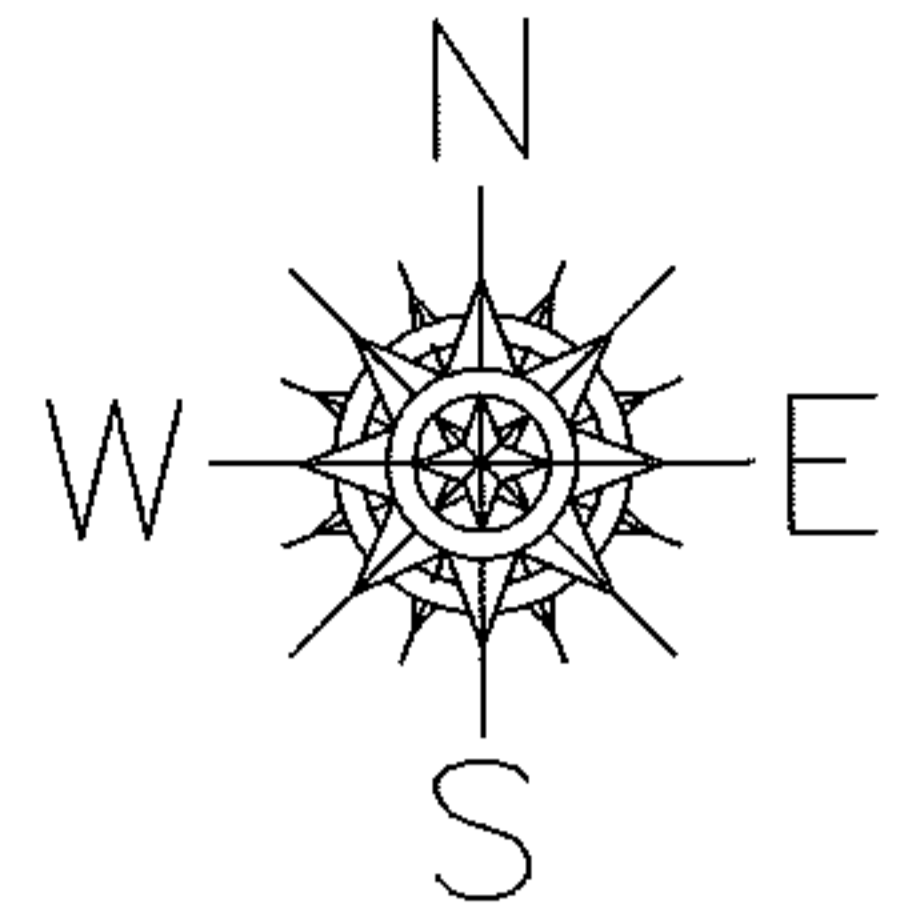

REMOVE SURVEY BEFORE NEXT TRANSFER

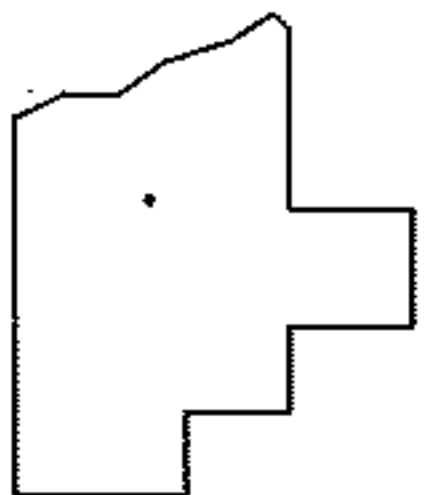

SPLITS/DEEDS PROCESSED

LORAIN COUNTY TAX MAP DEPARTMENT
226 MIDDLE AVE. ELYRIA, OHIO

SURVEYED BY: MICHAEL MACKAY

CLOSURE: .01:10,000

MAP PAGE(S): 4-00-010-C

APPROVED BY: RRM DATE: 3-15-12

SCALE: 1"= 100 PRIOR INST.: 20110390814