

RASTER

PARENT PARCEL: 15-00-064-000-003

CHILD PARCEL: 15-00-064-000-016, -017

STARTING POINT: CENTERLINE OF WHITEHEAD RD & WHITNEY RD

07-02463

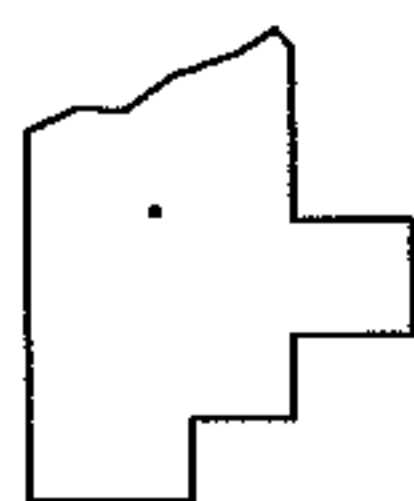
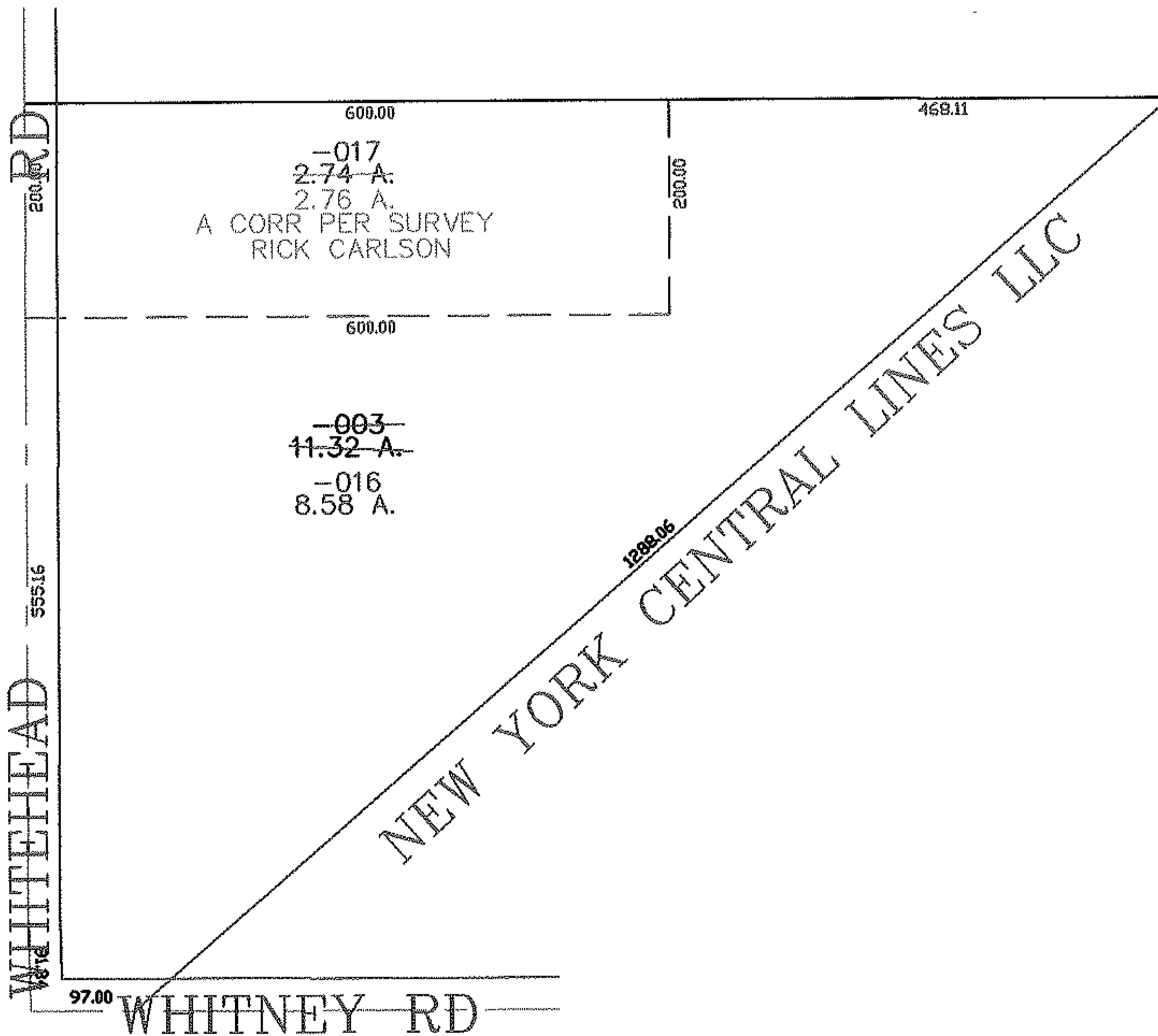
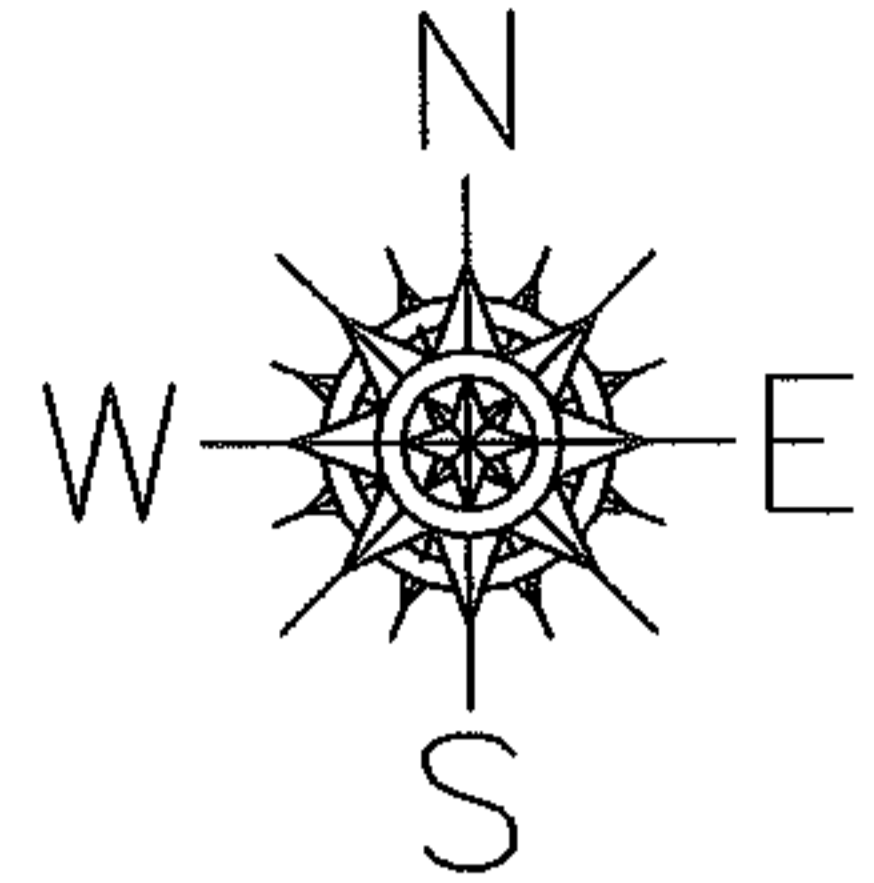

SPLITS/DEEDS PROCESSED
LORAIN COUNTY TAX MAP DEPARTMENT
 226 MIDDLE AVE. ELYRIA, OHIO

SURVEYED BY: RICHARD CARLSON
 CLOSURE: 0.00 : 10,000
 MAP PAGE(S): 15-00-064-A
 APPROVED BY: JAH DATE: 9-20-07
 SCALE: 1" = 200' PRIOR INSTRUMENT: DV 1334/796