

RASTER

PARENT PARCEL: 09-00-074-103-053
CHILD PARCEL: 09-00-074-103-083, -084
STARTING POINT: SIDELINE OF MAPLE ST & PROSPECT ST

07-02460

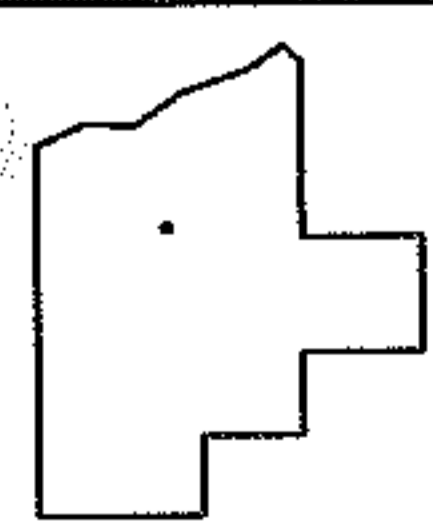
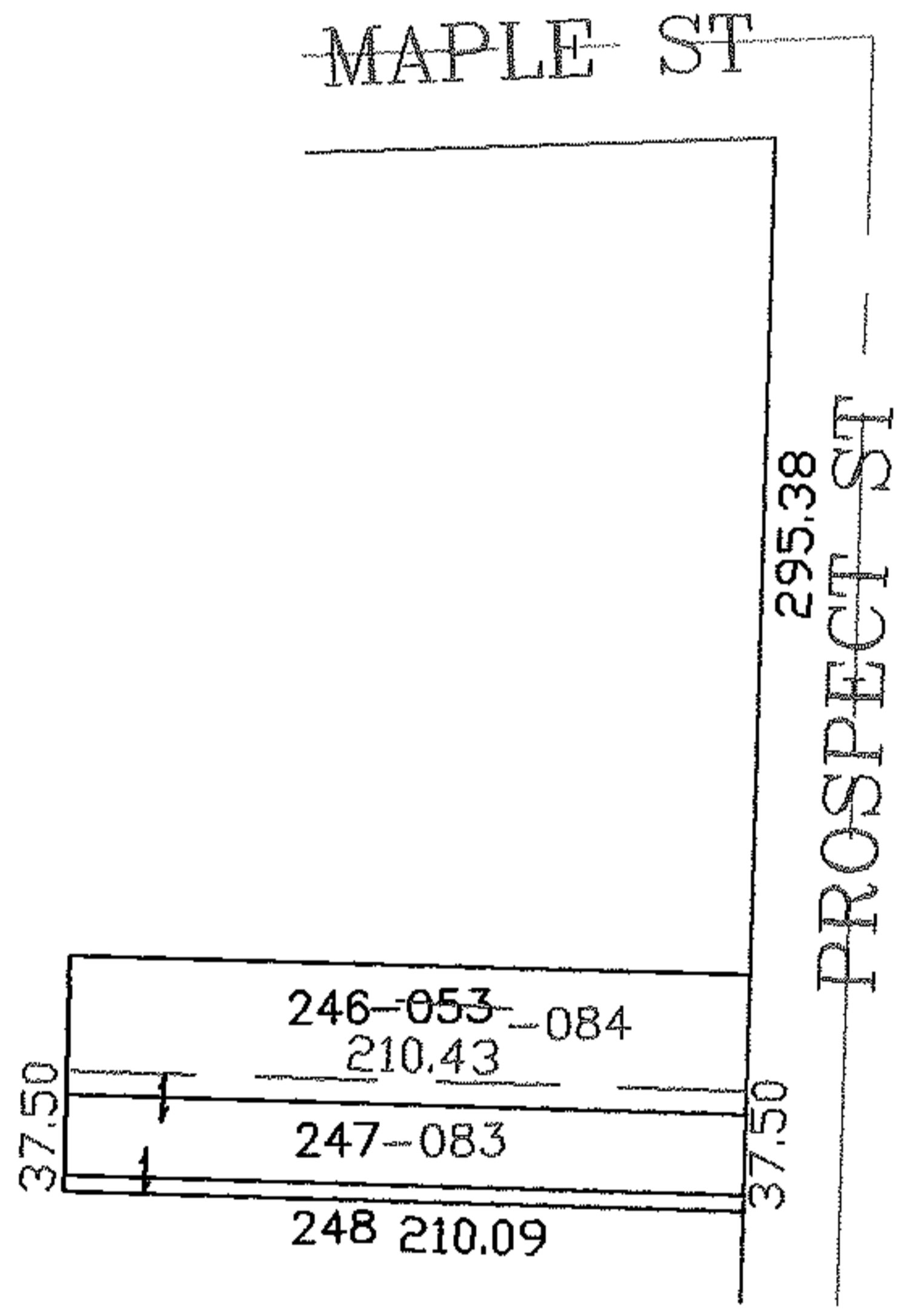
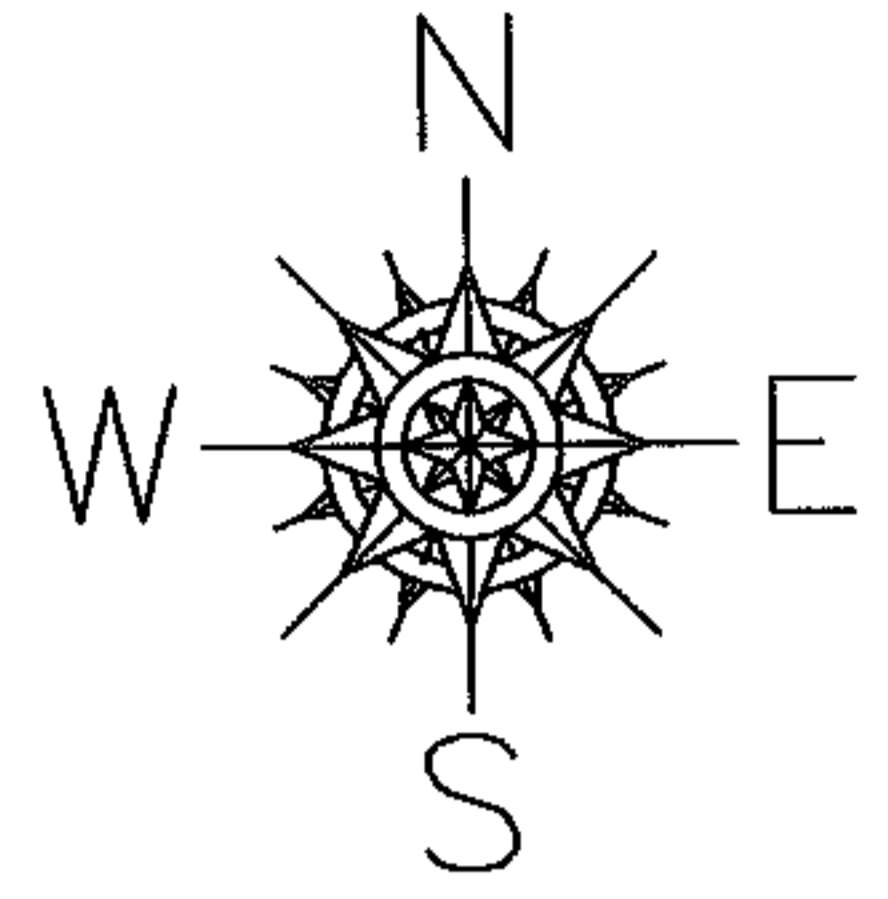

SPLITS/DEEDS PROCESSED

LORAIN COUNTY TAX MAP DEPARTMENT
226 MIDDLE AVE. ELYRIA, OHIO

SURVEYED BY: RICHARD CARLSON
CLOSURE: 0.00 : 10.000
MAP PAGE(S): 09-00-074-B
APPROVED BY: JAH DATE: 9-17-07
SCALE: 1" = 100 PRIOR INSTRUMENT: PL VL 7/55