

RASTER

PARENT PARCEL: 12-00-002-000-029

07-02457

CHILD PARCEL: 12-00-002-000-045, -046

STARTING POINT: CENTERLINE OF RED FERN RD & MARKS RD

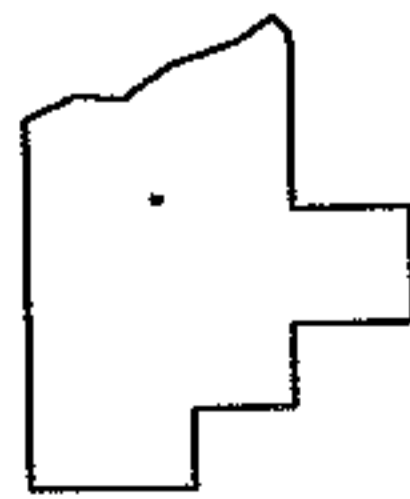
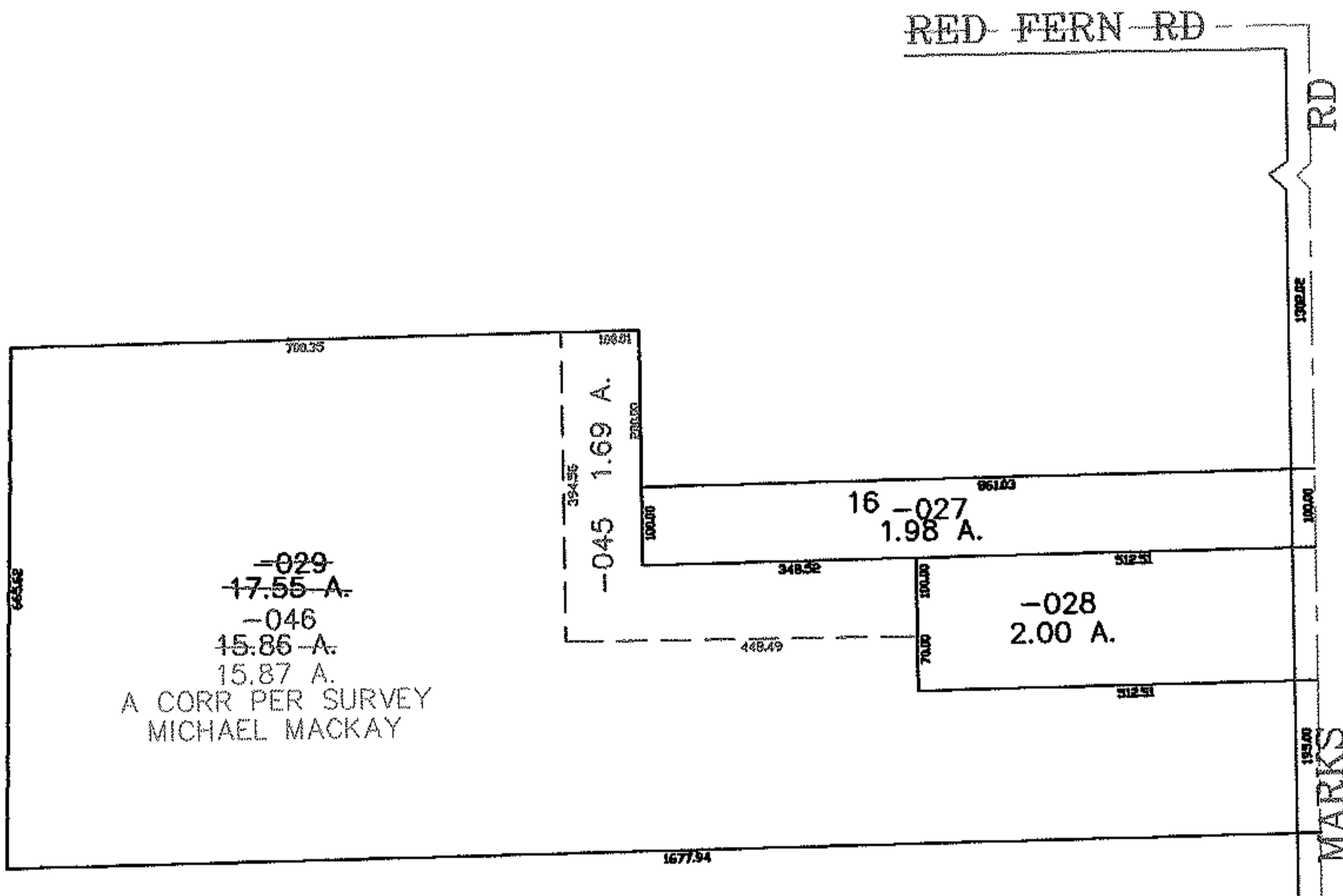
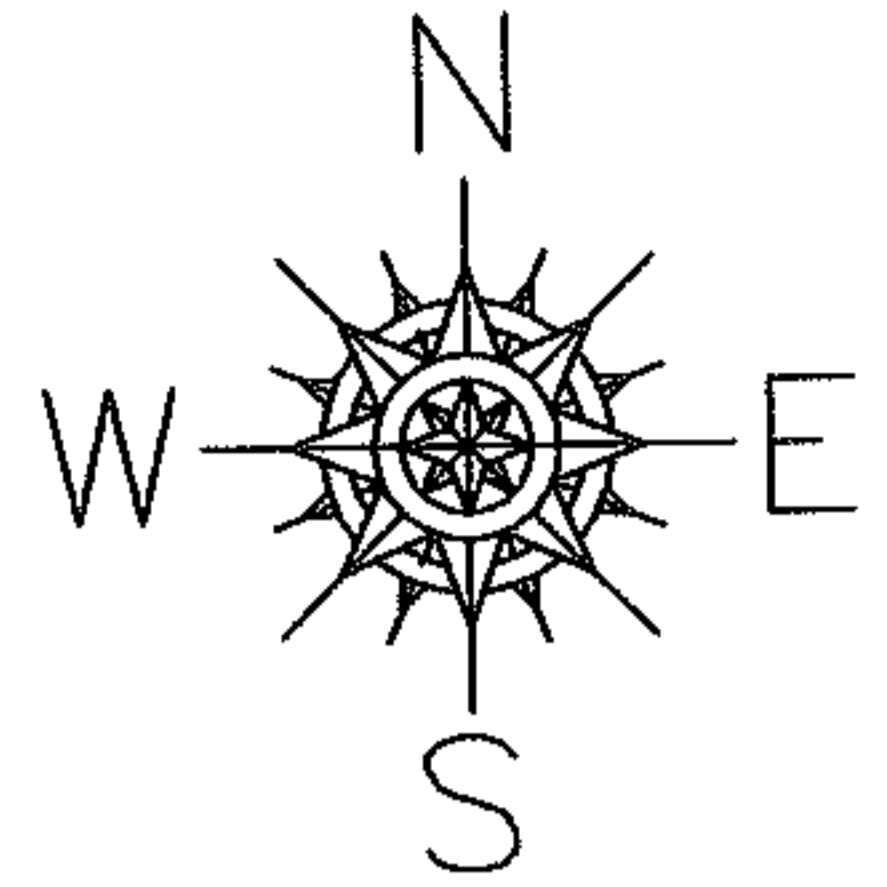

SPLITS/DEEDS PROCESSED

LORAIN COUNTY TAX MAP DEPARTMENT
226 MIDDLE AVE. ELYRIA, OHIO

SURVEYED BY: MICHAEL MACKAY

CLOSURE: 0.00 : 10.000

MAP PAGE(S): 12-00-002-B

APPROVED BY: JAH DATE: 9-12-07

SCALE: 1" = 300 PRIOR INSTRUMENT: 20050101135