

PARENT PARCEL: 02-01-004-105-033

12-02457-D

CHILD PARCEL: \_\_\_\_\_

STARTING POINT: INTERSECTION OF NORTHWEST LINE OF 7TH ST. AND THE SOUTHWEST LINE OF BROADWAY

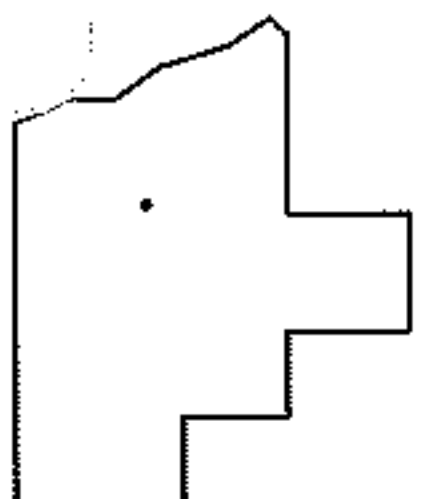
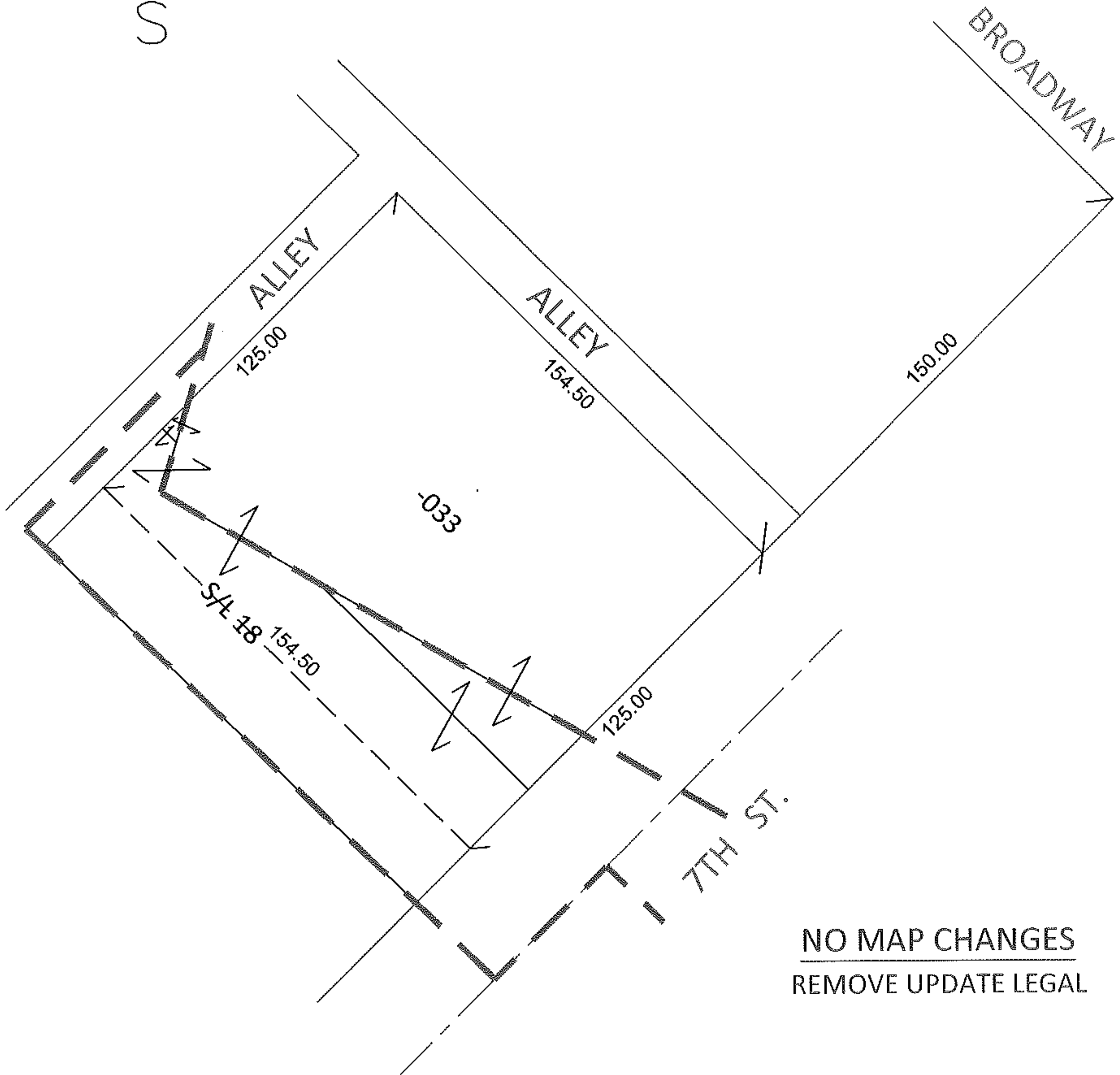
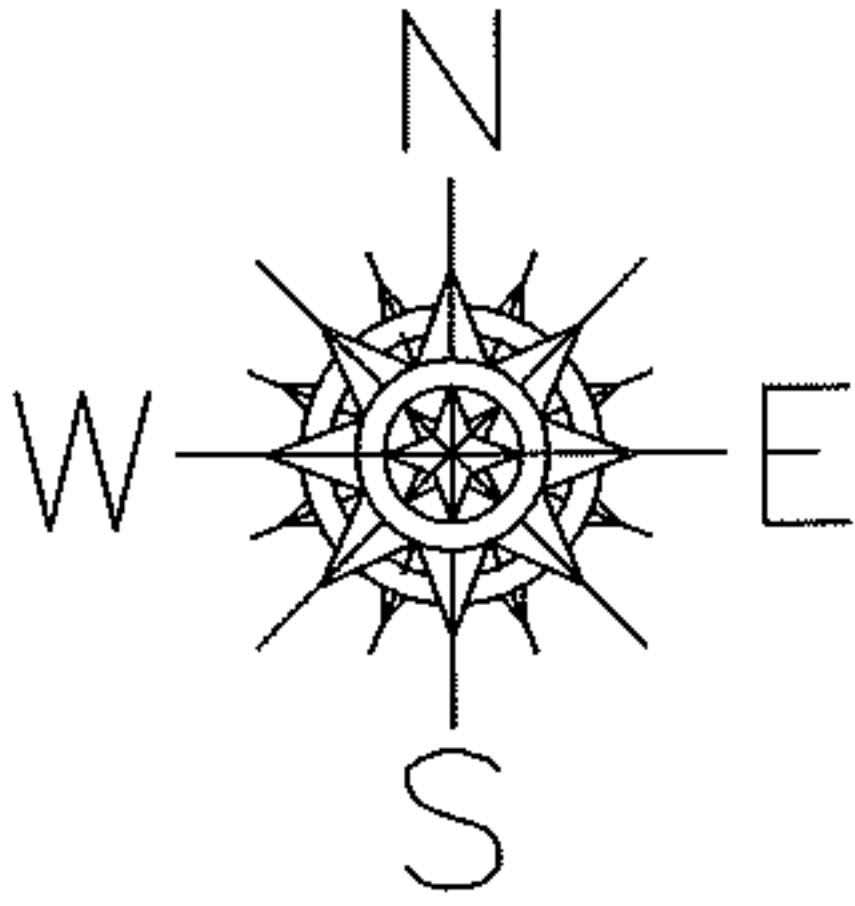

**SPLITS/DEEDS PROCESSED**

LORAIN COUNTY TAX MAP DEPARTMENT  
226 MIDDLE AVE. ELYRIA, OHIO

SURVEYED BY: DALE R. HAYWOOD

CLOSURE: .00:10,000

MAP PAGE(S): 2-01-004-B

APPROVED BY: RRM DATE: 3-7-12

SCALE: 1" = 50' PRIOR INST.: 20110393114