

RASTER

PARENT PARCEL: 18-00-018-000-003 & 18-00-019-000-037

CHILD PARCEL: XX-XX-XXX-XXX-XXX

12-02449-C

STARTING POINT: I.P. CL OF ASHLAND-OBERLIN RD. & CL OF WEBSTER RD.

ACREAGE CORRECTION

18-00-018-000-003

~~68.69 A.~~

68.35 A.

&

18-00-019-000-037

~~127.85 A.~~

128.37 A.

CORR. PER SURV.

DALE R. HAYWOOD

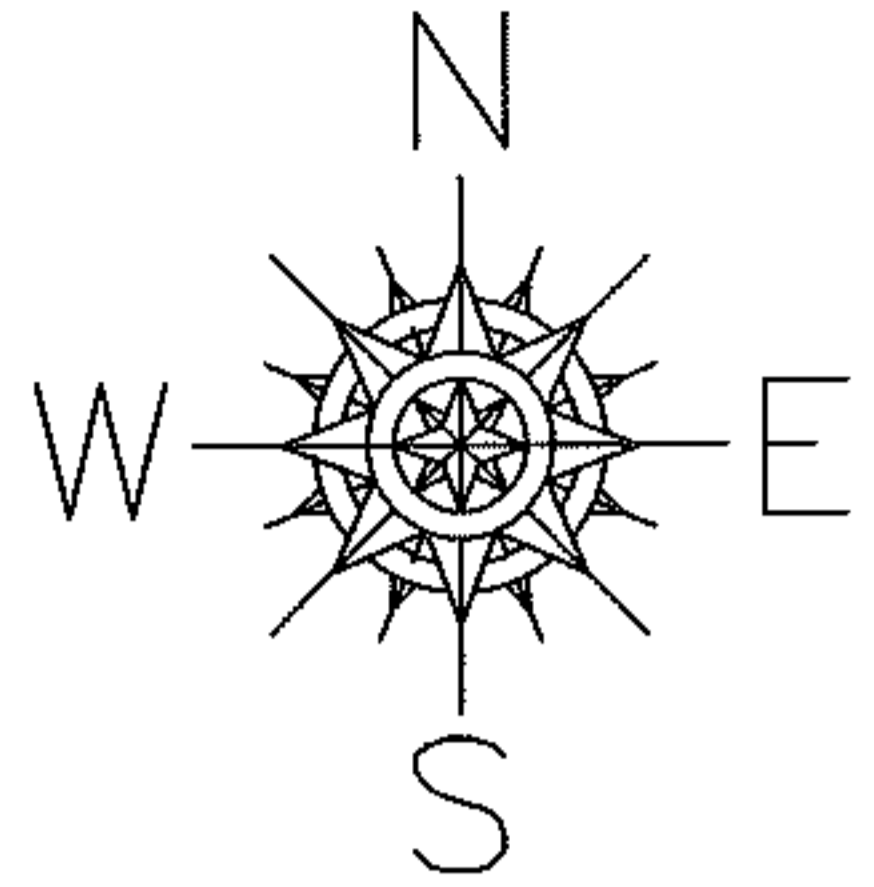

WEBSTER RD. 60'

ASHLAND - OBERLIN RD. (S.R. 58)

HAWLEY RD. 60'

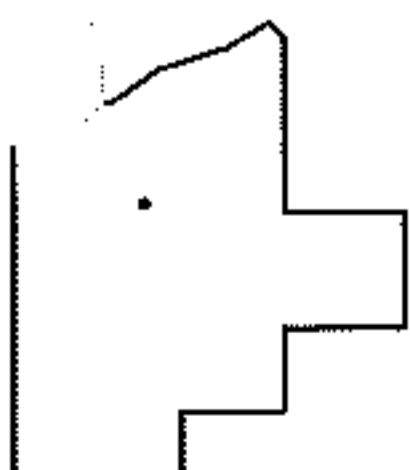
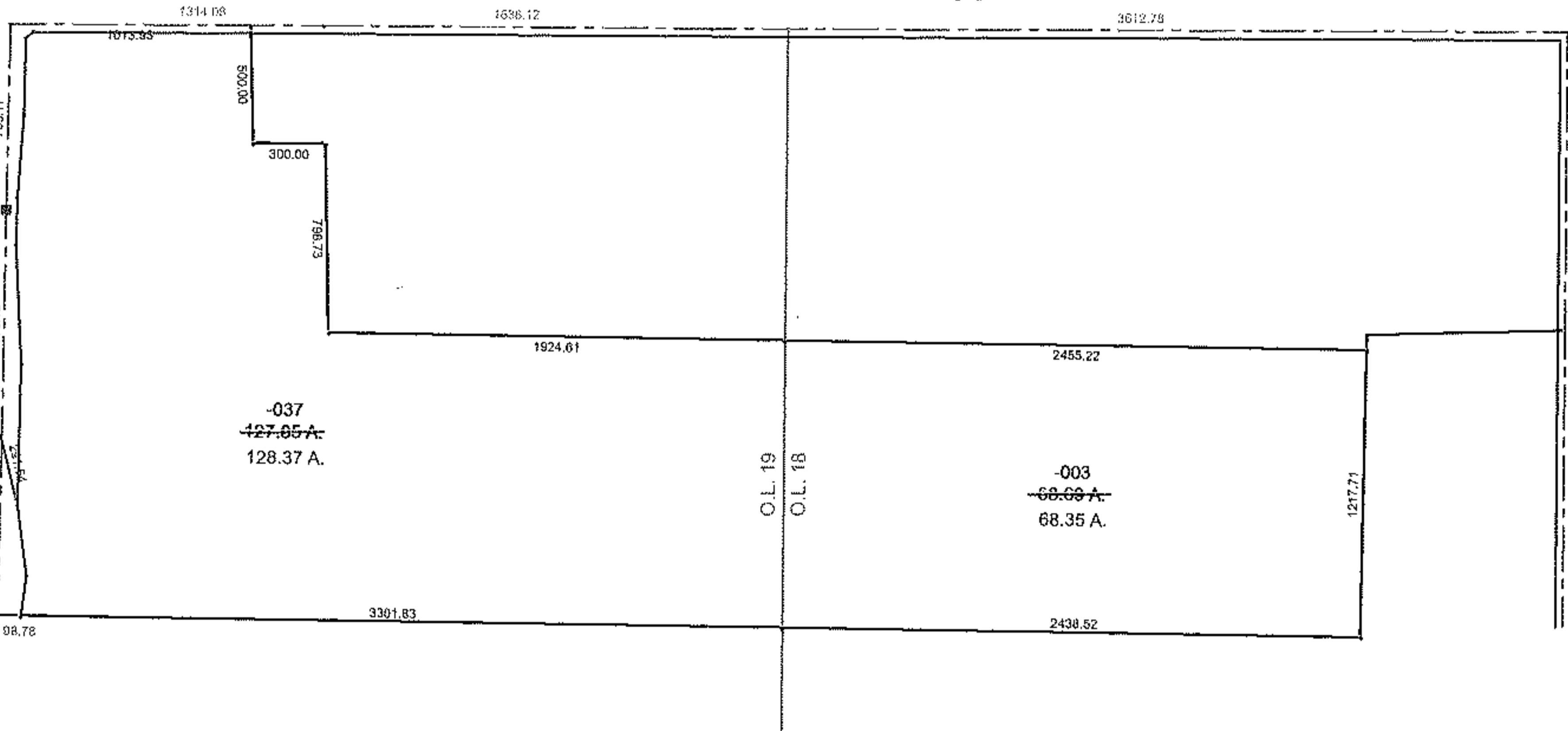

SPLITS/DEEDS PROCESSED
LORAIN COUNTY TAX MAP DEPARTMENT
226 MIDDLE AVE. ELYRIA, OHIO

SURVEYED BY: DALE R. HAYWOOD
CLOSURE: 0.01 : 10,000
MAP PAGE(S): 18-C
APPROVED BY: TJS DATE: 2/28/12
SCALE: 1" = 1000 PRIOR INSTRUMENT: 20030930672