

RASTER

PARENT PARCEL: 07-00-028-103-024, -027, -109

CHILD PARCEL: 07-00-028-103-136

STARTING POINT: CENTERLINE OF CENTER RIDGE RD & RIDGEVILLE LORAIN RD

07-02448

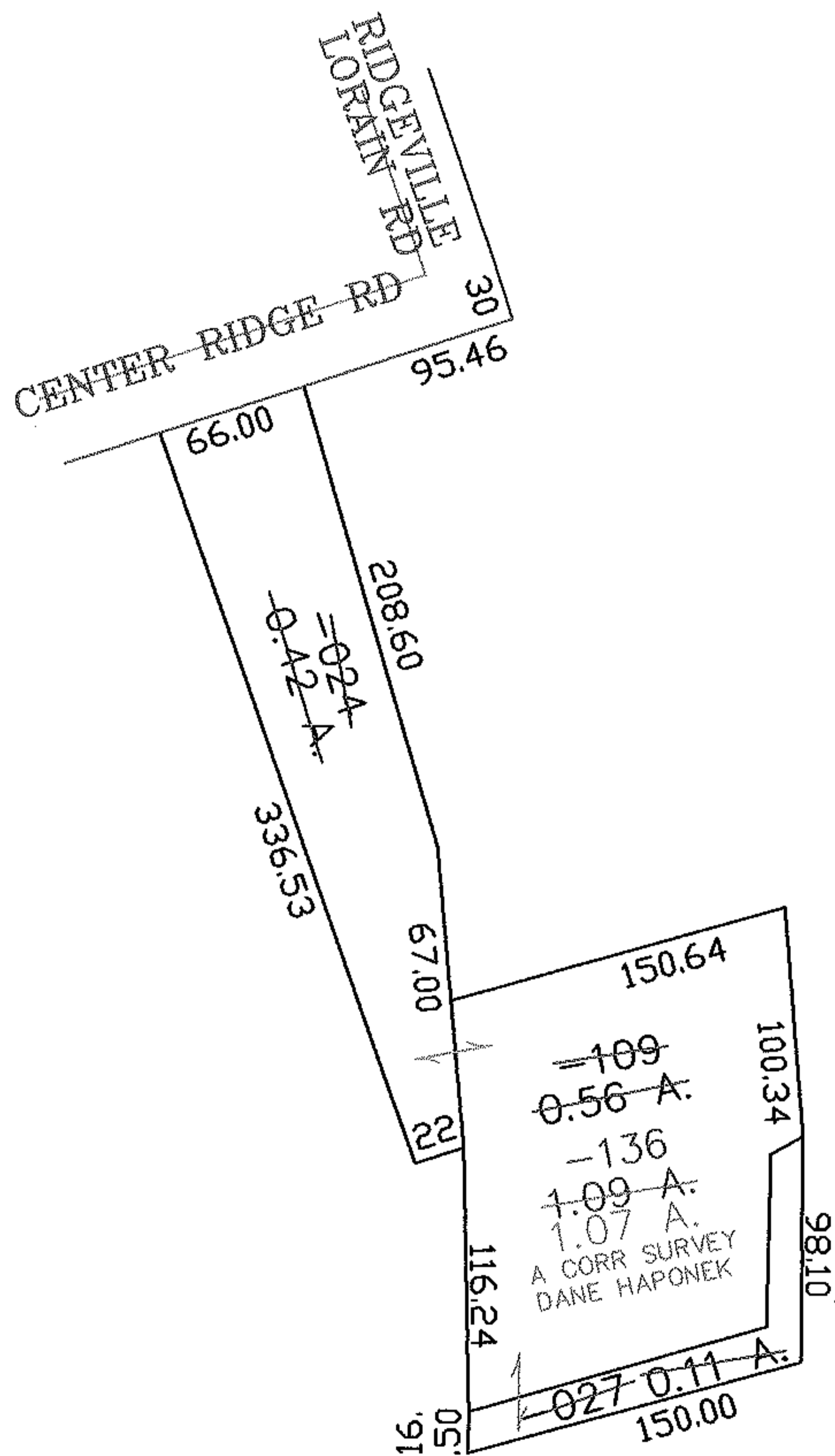
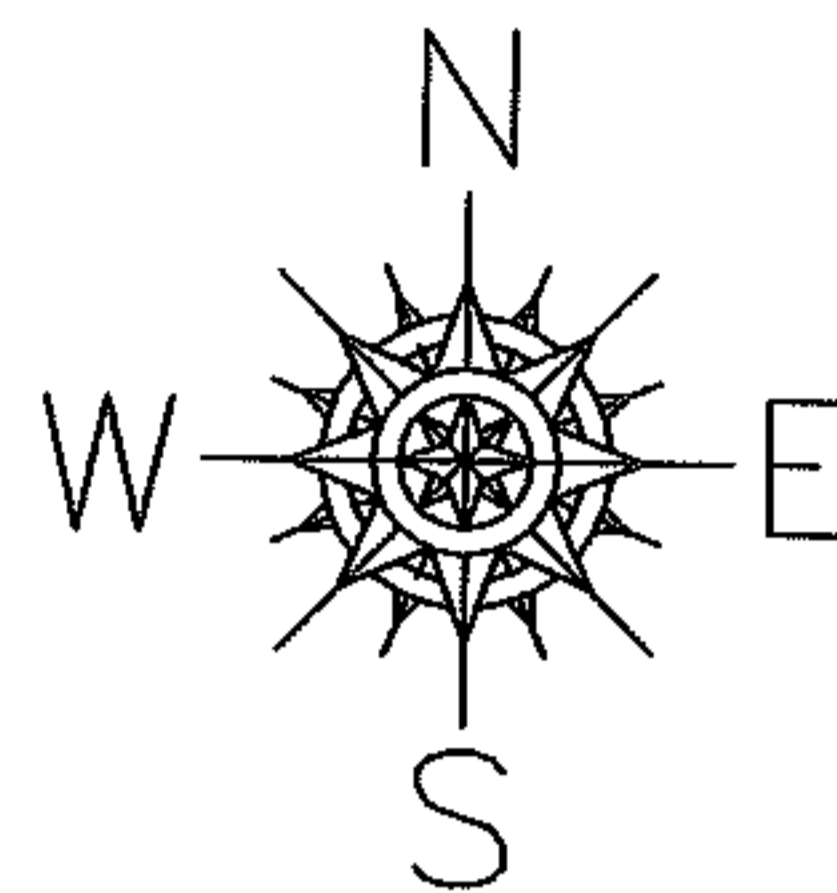

SPLITS/DEEDS PROCESSED

LORAIN COUNTY TAX MAP DEPARTMENT
226 MIDDLE AVE. ELYRIA, OHIO

SURVEYED BY: DANE HAPONEK

CLOSURE: 0.00 : 10.000

MAP PAGE(S): 07-00-028-B

APPROVED BY: JAH DATE: 8-20-07

SCALE: 1" = 100 PRIOR INSTRUMENT: 20020801169