

PARENT PARCEL: 16-00-033-000-015

07-02446

CHILD PARCEL: 16-00-033-000-017, -018

STARTING POINT: CENTERLINE OF ISLAND RD & O.L. 33

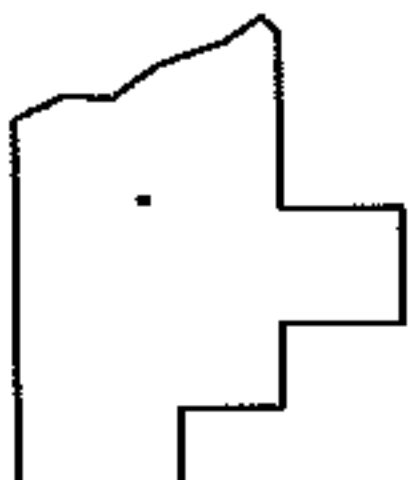
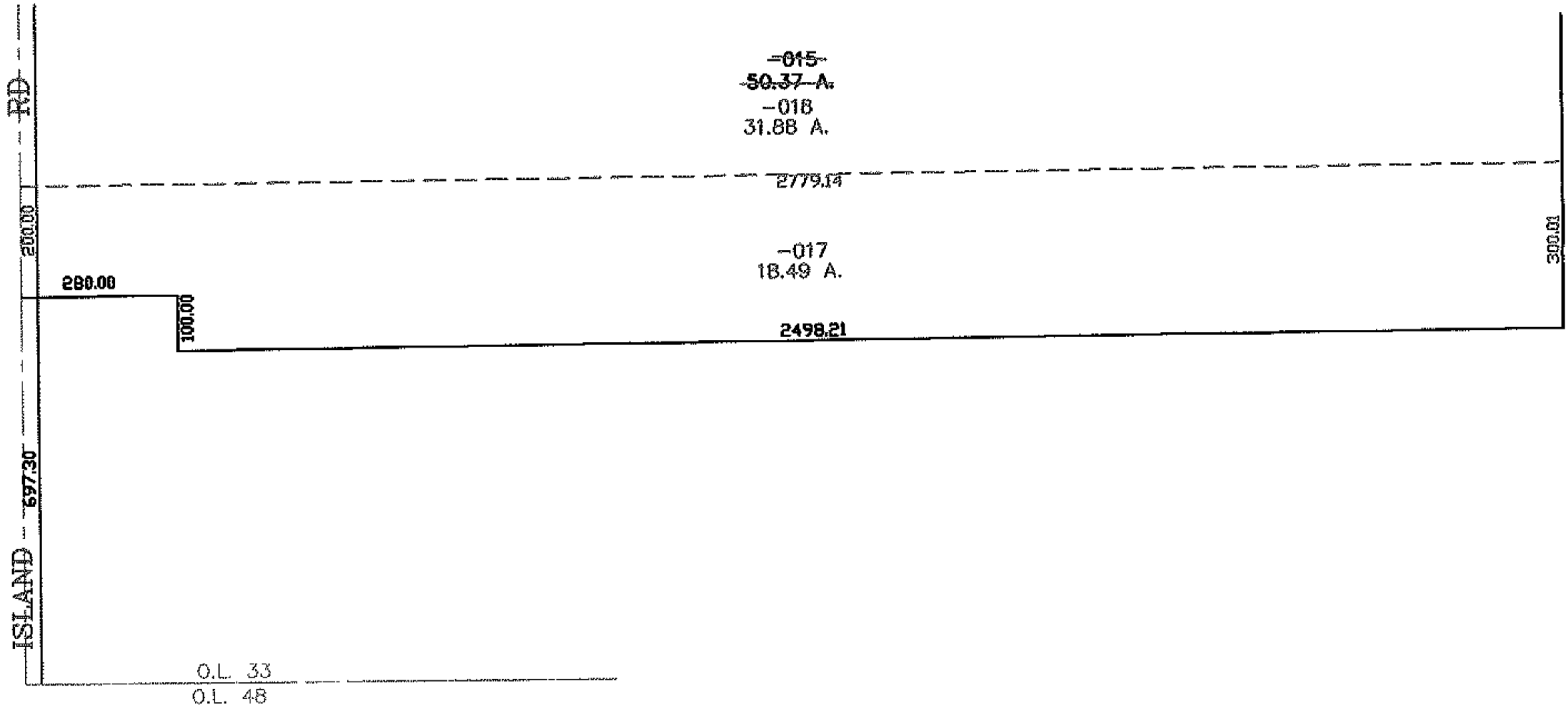
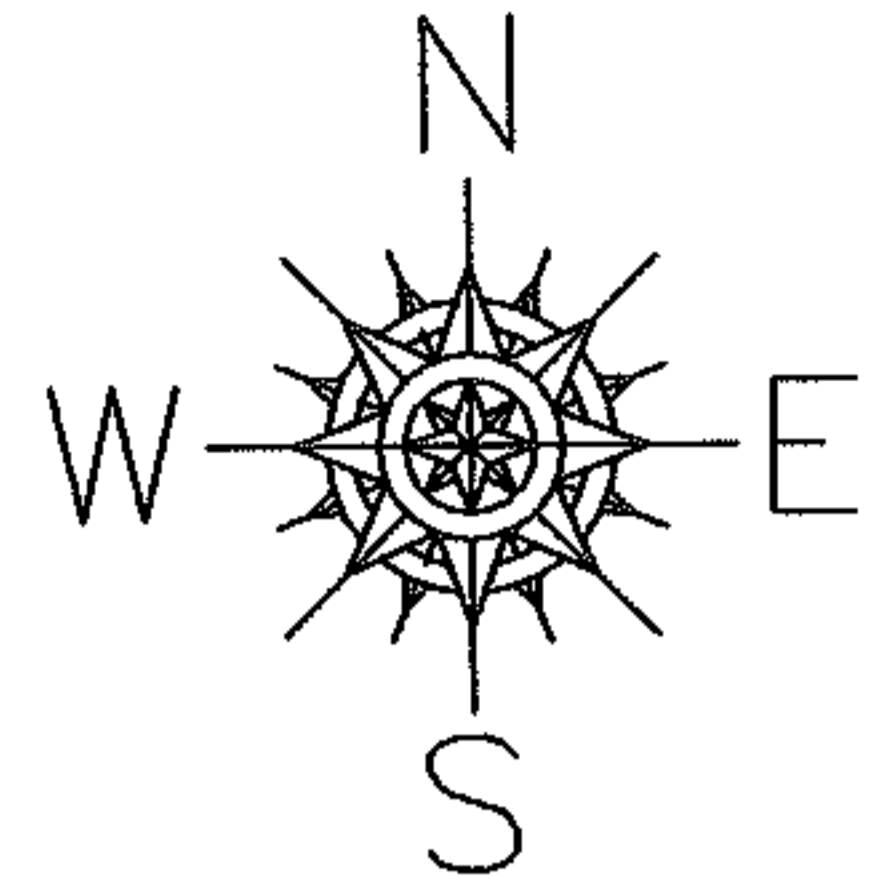

**SPLITS/DEEDS PROCESSED**

LORAIN COUNTY TAX MAP DEPARTMENT  
226 MIDDLE AVE. ELYRIA, OHIO

SURVEYED BY: THOMAS SIMON  
 CLOSURE: 0.00 : 10,000  
 MAP PAGE(S): 16-D  
 APPROVED BY: JAH DATE: 8-17-07  
 SCALE: 1" = 100 PRIOR INSTRUMENT: OR 1062/254