

RASTER

PARENT PARCEL: 21-10-000-000-046, -004

07-02445

CHILD PARCEL: 21-10-000-000-048 THRU -050

STARTING POINT: CENTERLINE OF OBERLIN RD & STEWART RD

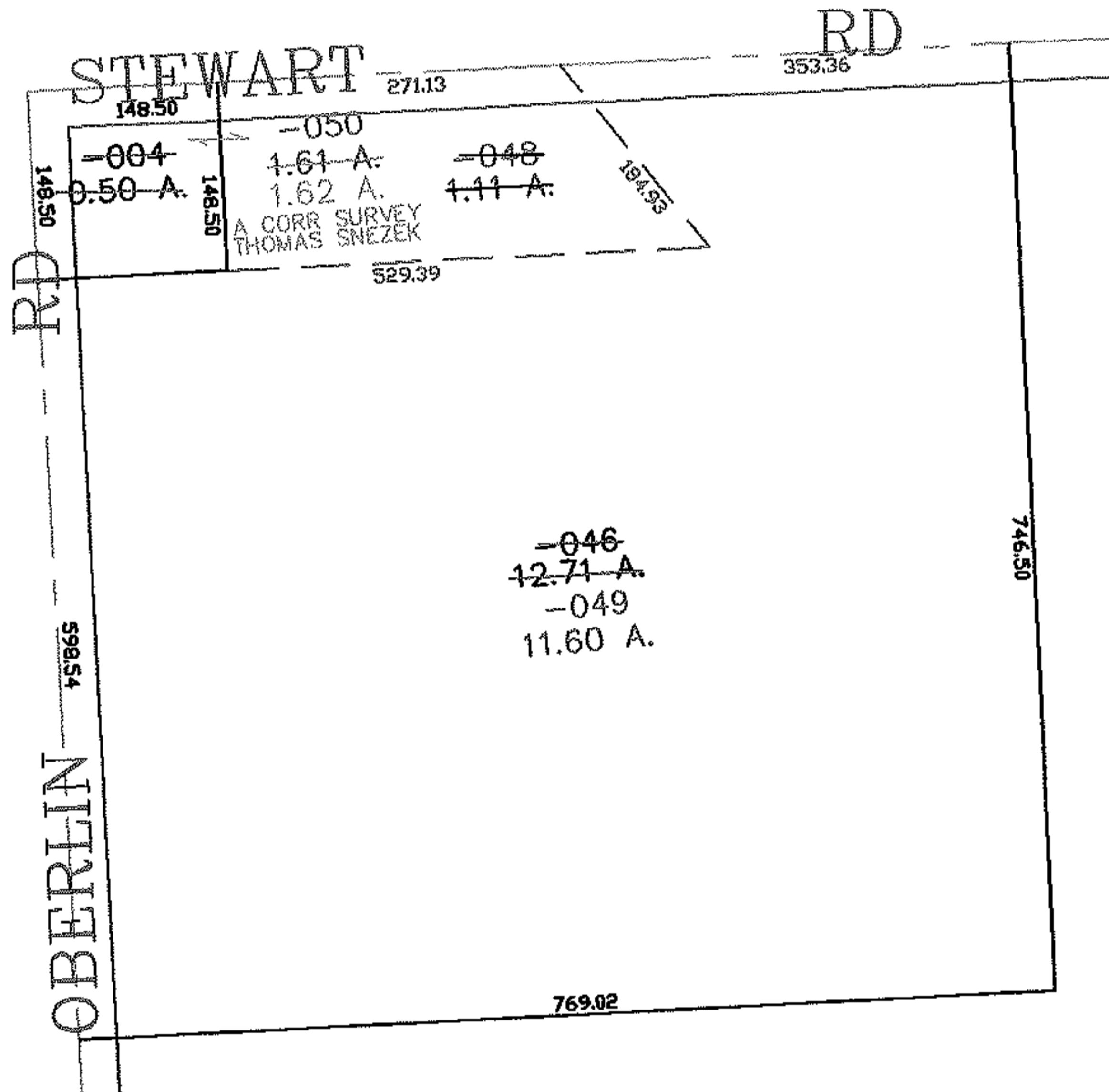
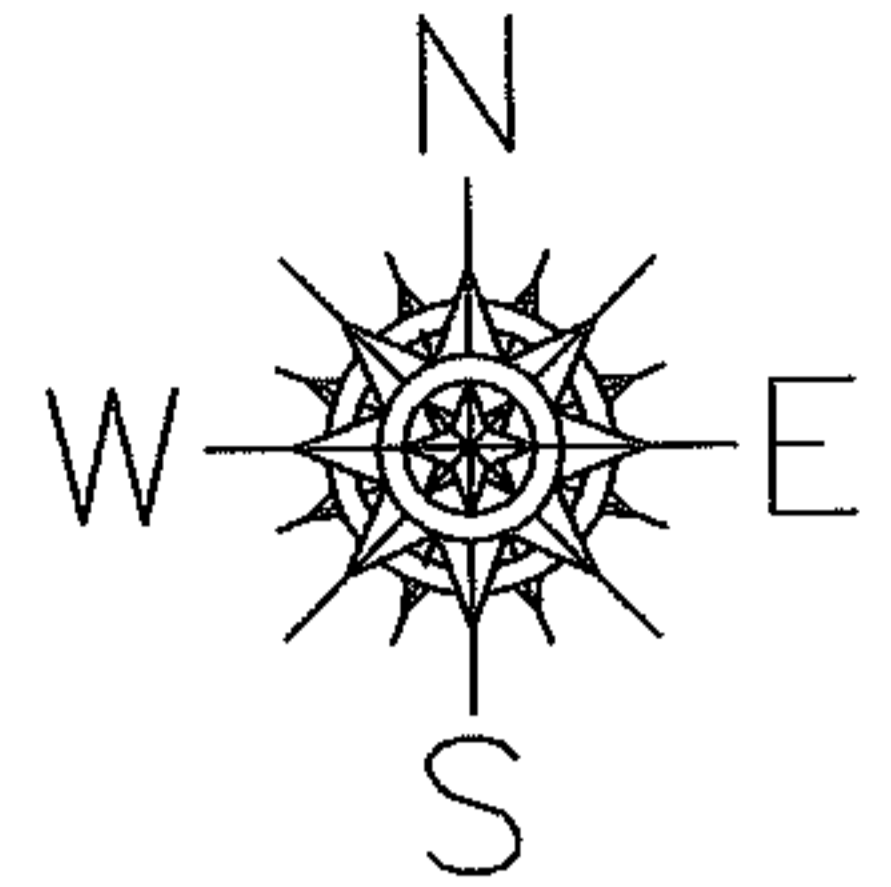

SPLITS/DEEDS PROCESSED
 LORAIN COUNTY TAX MAP DEPARTMENT
 226 MIDDLE AVE. ELYRIA, OHIO

SURVEYED BY: THOMAS SNEZEK
 CLOSURE: 0.00 : 10.000
 MAP PAGE(S): 21-B
 APPROVED BY: JAH DATE: 8-16-07
 SCALE: 1" = 200 PRIOR INSTRUMENT: 20040983353