

RASTER

PARENT PARCEL: 03-00-070-000-052, -053, -046

CHILD PARCEL: 03-00-070-000-054 THRU -058

STARTING POINT: CENTERLINE OF EAST RIVER RD & ARBOR AVE

07-02444

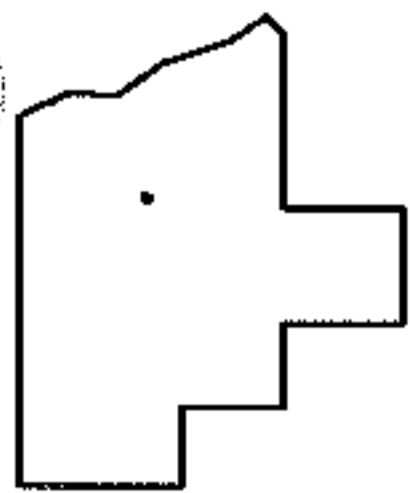
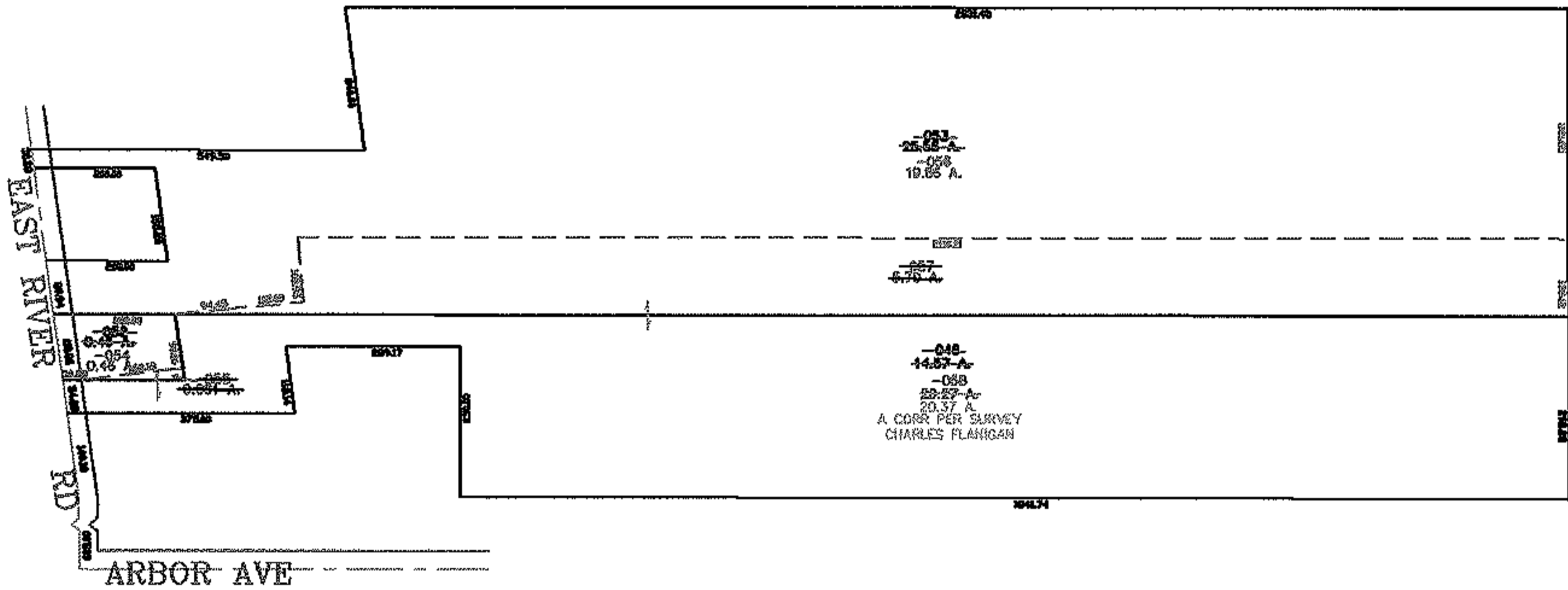
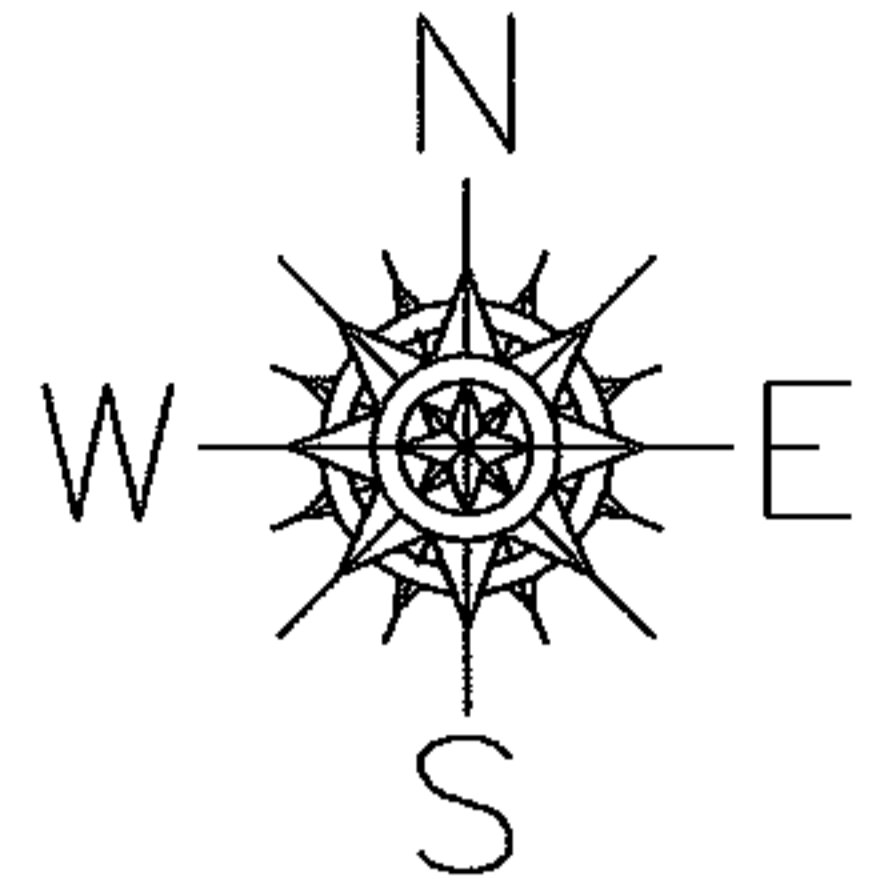

SPLITS/DEEDS PROCESSED

LORAIN COUNTY TAX MAP DEPARTMENT  
226 MIDDLE AVE. ELYRIA, OHIO

SURVEYED BY: CHARLES FLANIGAN

CLOSURE: 0.00 : 10,000

MAP PAGE(S): 03-00-070-A

APPROVED BY: JAH DATE: 8-16-07

SCALE: 1" = 400 PRIOR INSTRUMENT: 20040022243