

RASTER

PARENT PARCEL: 14-00-085-000-052

CHILD PARCEL: 14-00-085-000-054 THRU -056

STARTING POINT: CENTERLINE OF ASHLAND OBERLIN RD & O.L. 85

07-02441

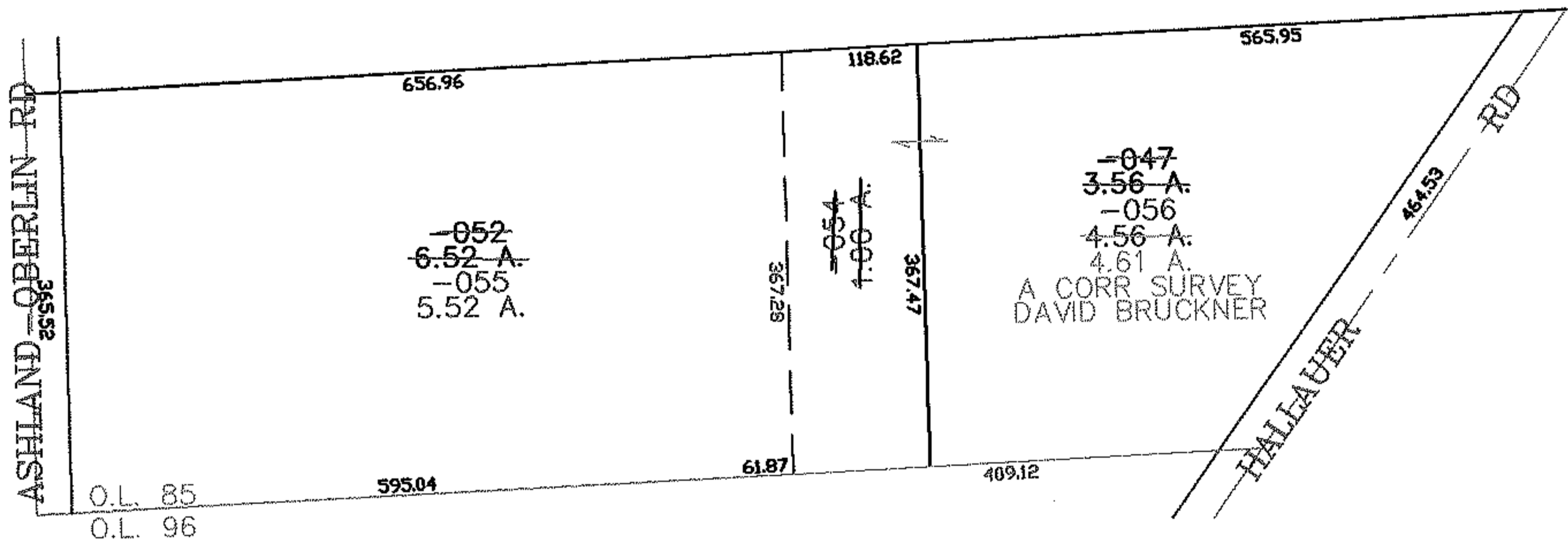
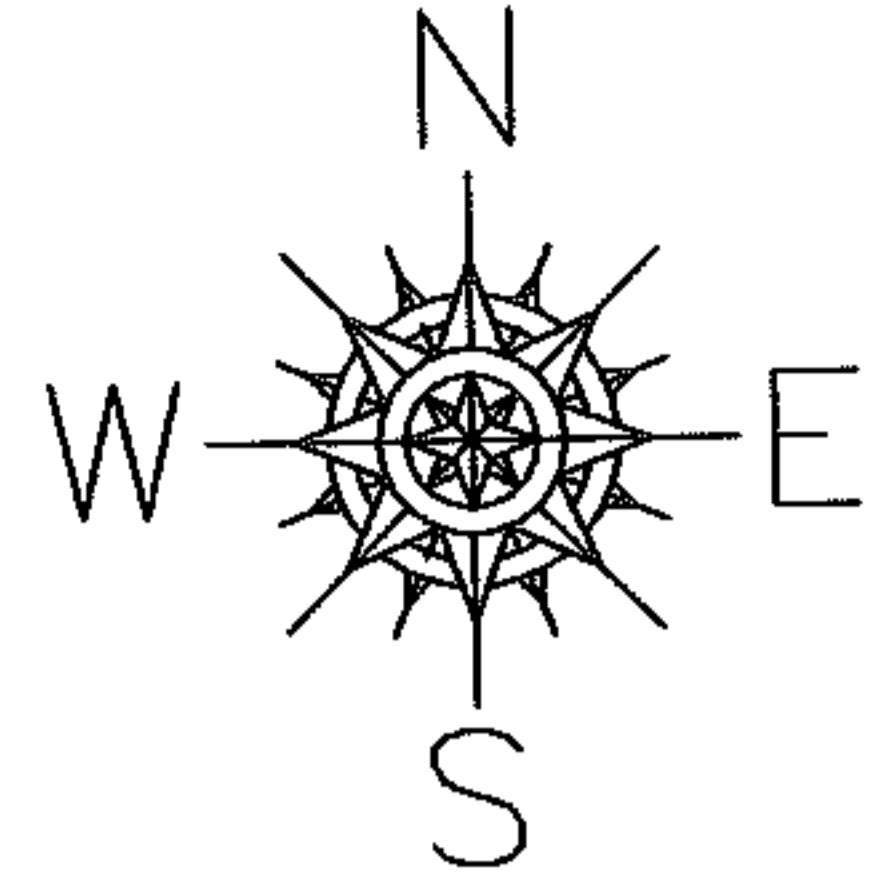

SPLITS/DEEDS PROCESSED

LORAIN COUNTY TAX MAP DEPARTMENT
226 MIDDLE AVE. ELYRIA, OHIO

SURVEYED BY: DAVID BRUCKNER

CLOSURE: 0.00 : 10.000

MAP PAGE(S): 14-00-085-A

APPROVED BY: JAH DATE: 8-10-07

SCALE: 1" = 200 PRIOR INSTRUMENT: OR 1040/734