

PARENT PARCEL: 04-00-006-135-008, -009

CHILD PARCEL: 04-00-006-135-121

STARTING POINT: INTERSECTION OF C/L OF LAKE RD. AND C/L OF MOORE RD.

12-02441-C

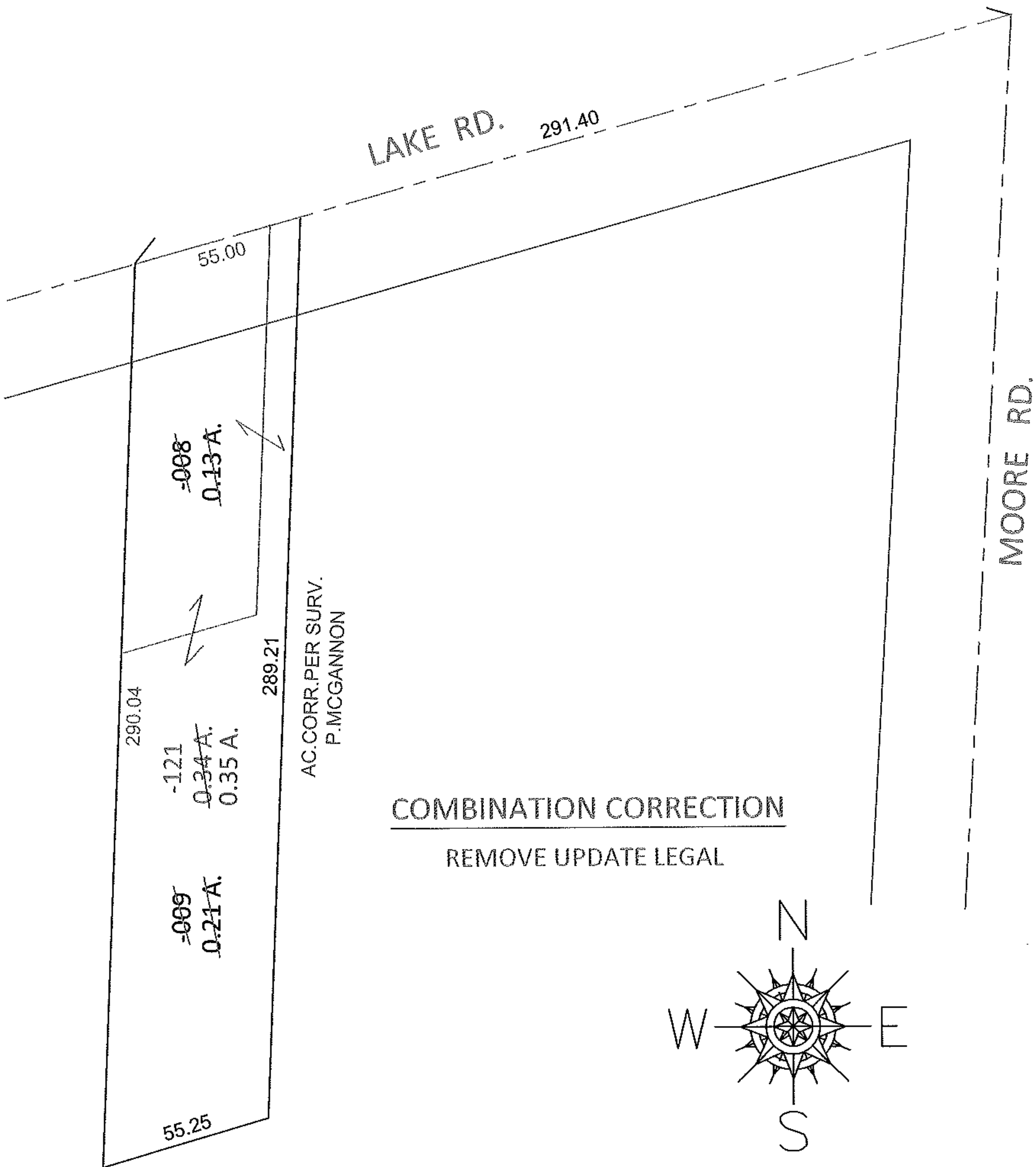

SPLITS/DEEDS PROCESSED

LORAIN COUNTY TAX MAP DEPARTMENT
226 MIDDLE AVE. ELYRIA, OHIO

SURVEYED BY: PATRICK A. MCGANNON

CLOSURE: .00:10,000

MAP PAGE(S): 4-00-006-D

APPROVED BY: RRM DATE: 2-13-12

SCALE: 1" = 50' PRIOR INST.: 20040010478