

RASTER

PARENT PARCEL: 16-00-026-000-031
CHILD PARCEL: 16-00-026-000-047, -048
STARTING POINT: CENTERLINE OF GRAFTON EASTERN RD & AVON BELDEN RD

07-02440

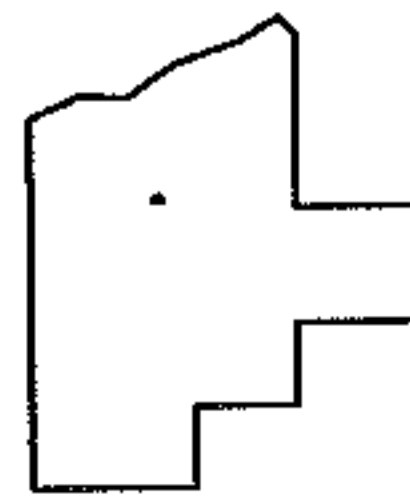
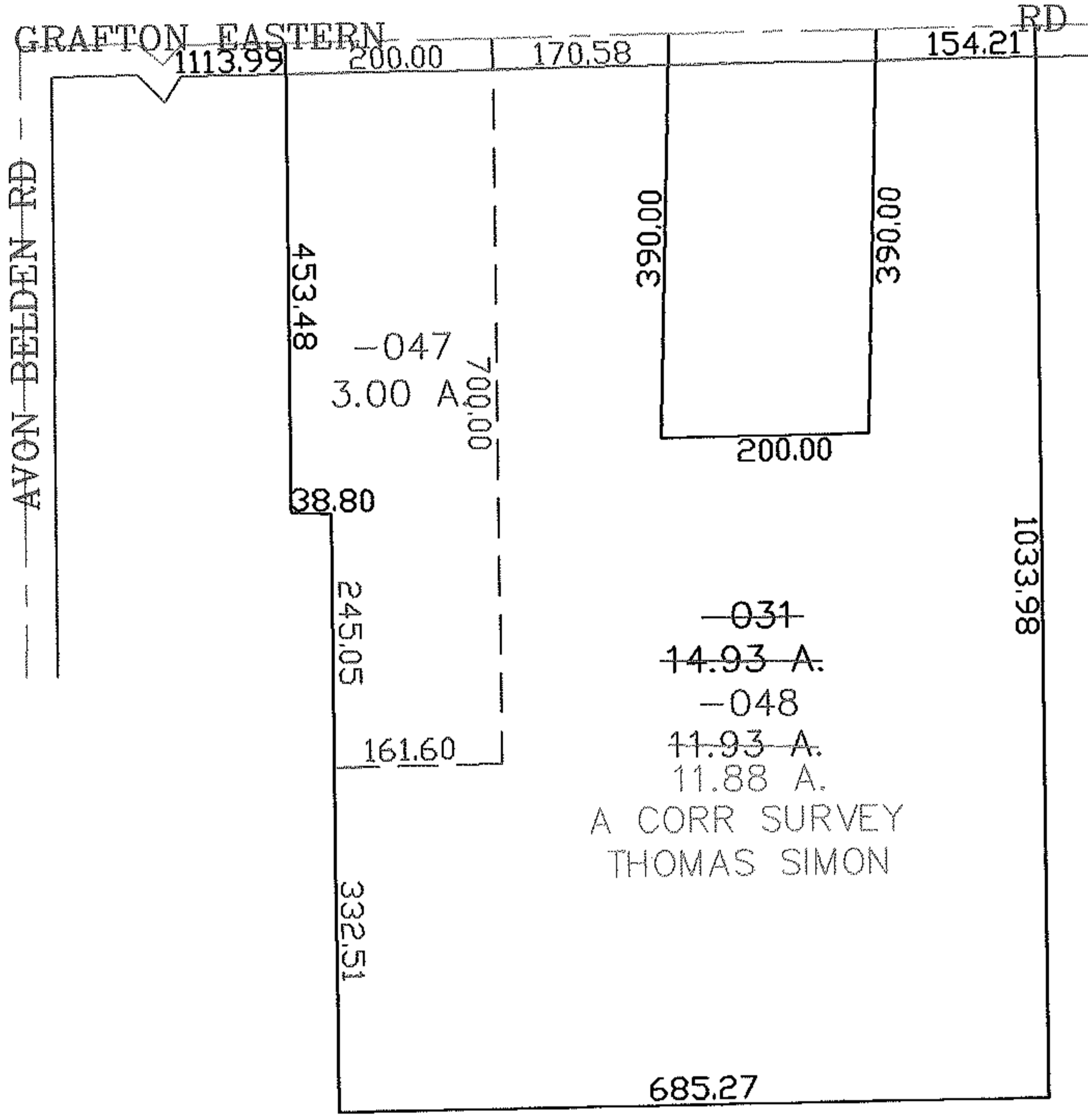
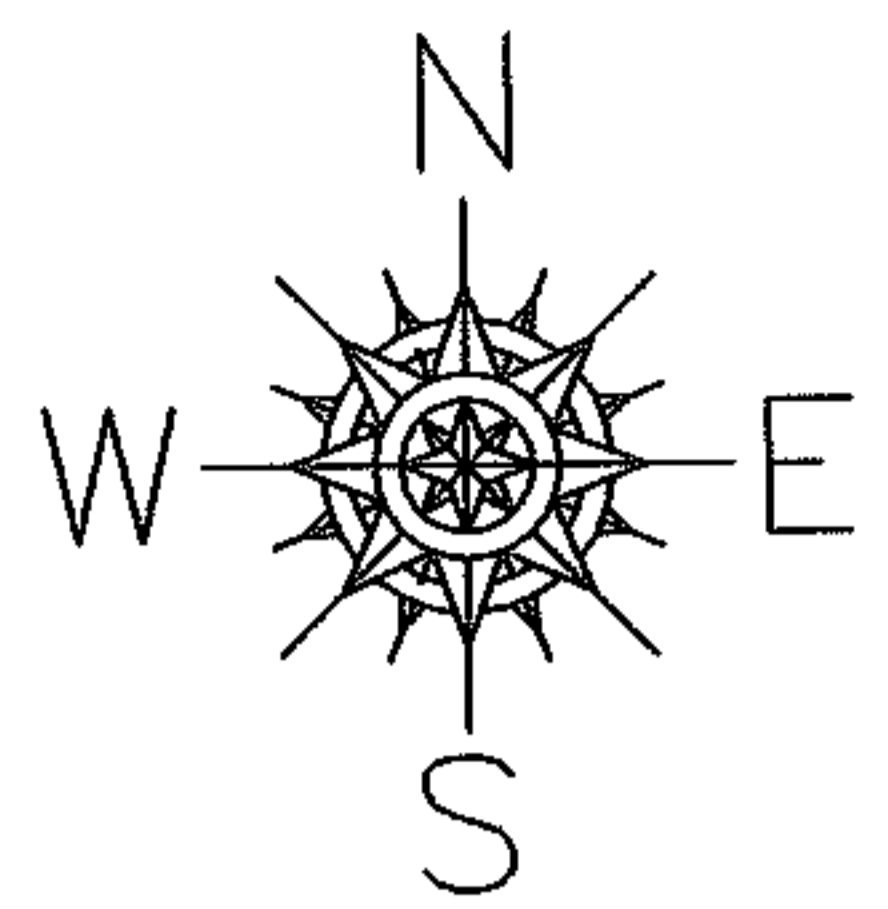

SPLITS/DEEDS PROCESSED
LORAIN COUNTY TAX MAP DEPARTMENT
226 MIDDLE AVE. ELYRIA, OHIO

SURVEYED BY: THOMAS SIMON
CLOSURE: 0.00 : 10,000
MAP PAGE(S): 16-00-026-A, B
APPROVED BY: JAH DATE: 8-10-07
SCALE: 1" = 200 PRIOR INSTRUMENT: 20050051712