

RASTER

PARENT PARCEL: 06-23-012-105-024, -025

CHILD PARCEL: 06-23-012-105-041 THRU -043

STARTING POINT: CENTERLINE OF SCHADEN RD & WEST RIVER RD

07-02438

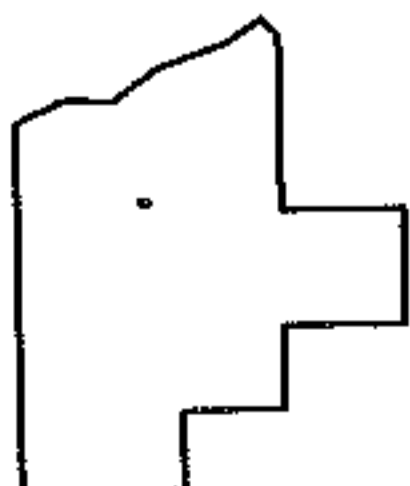
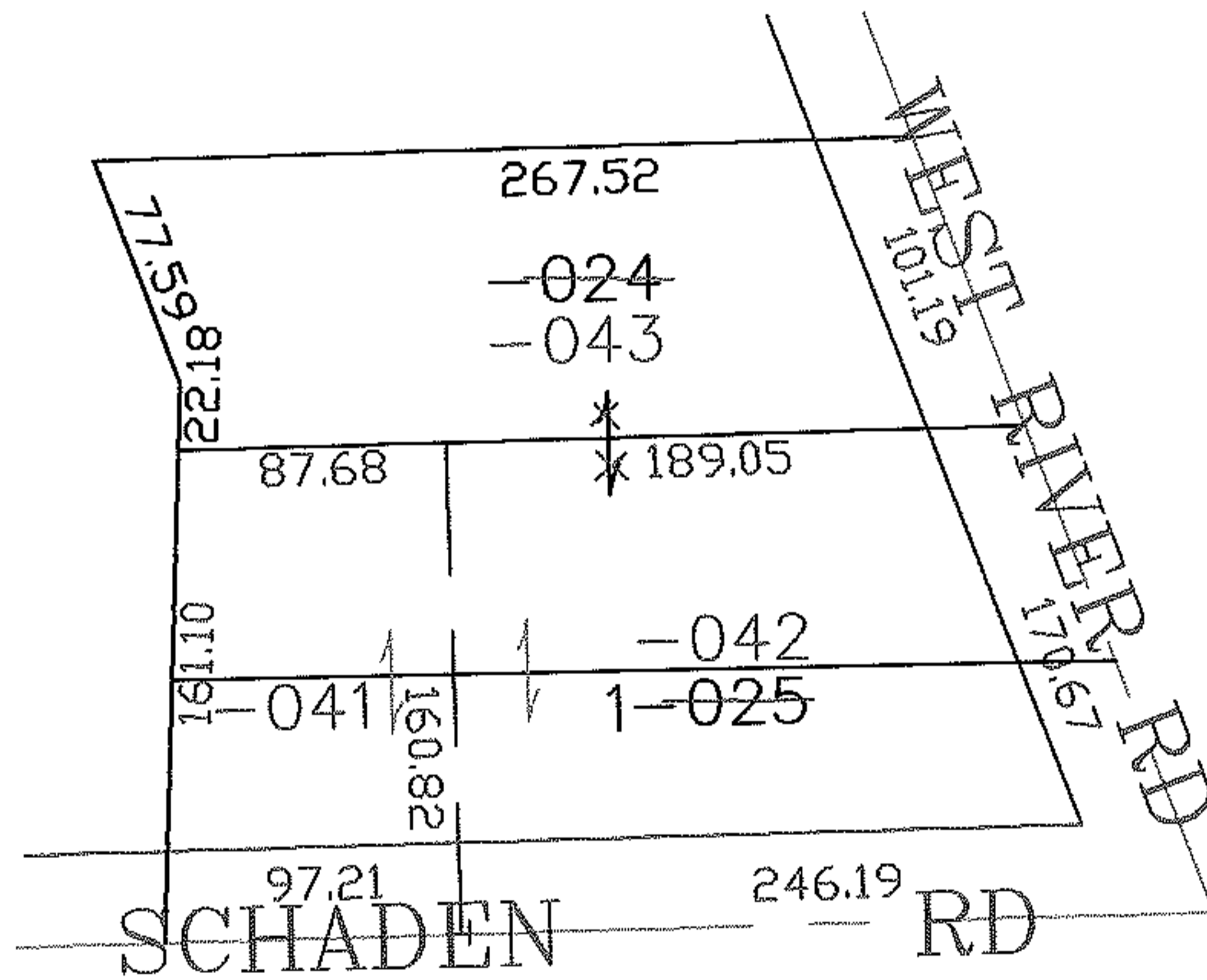
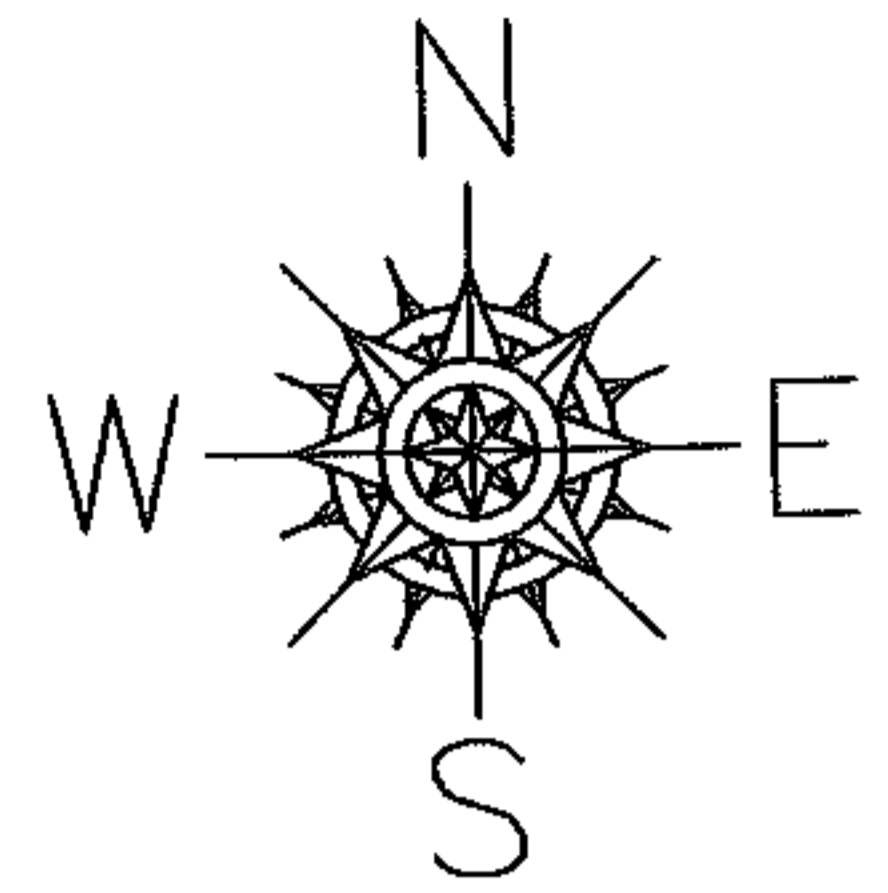

SPLITS/DEEDS PROCESSED

LORAIN COUNTY TAX MAP DEPARTMENT
226 MIDDLE AVE. ELYRIA, OHIO

SURVEYED BY: THOMAS SIMON

CLOSURE: 0.00 : 10.000

MAP PAGE(S): 6-28

APPROVED BY: JAH DATE: 8-9-07

SCALE: 1" = 100 PRIOR INSTRUMENT: OR 146/730