

RASTER

PARENT PARCEL: 03-00-113-102-070, -071

CHILD PARCEL: 03-00-113-102-105

12-02434-C

STARTING POINT: INTERSECTION OF C/L OF COOPER FOSTER PARK RD. AND C/L OF BROADWAY AVE.

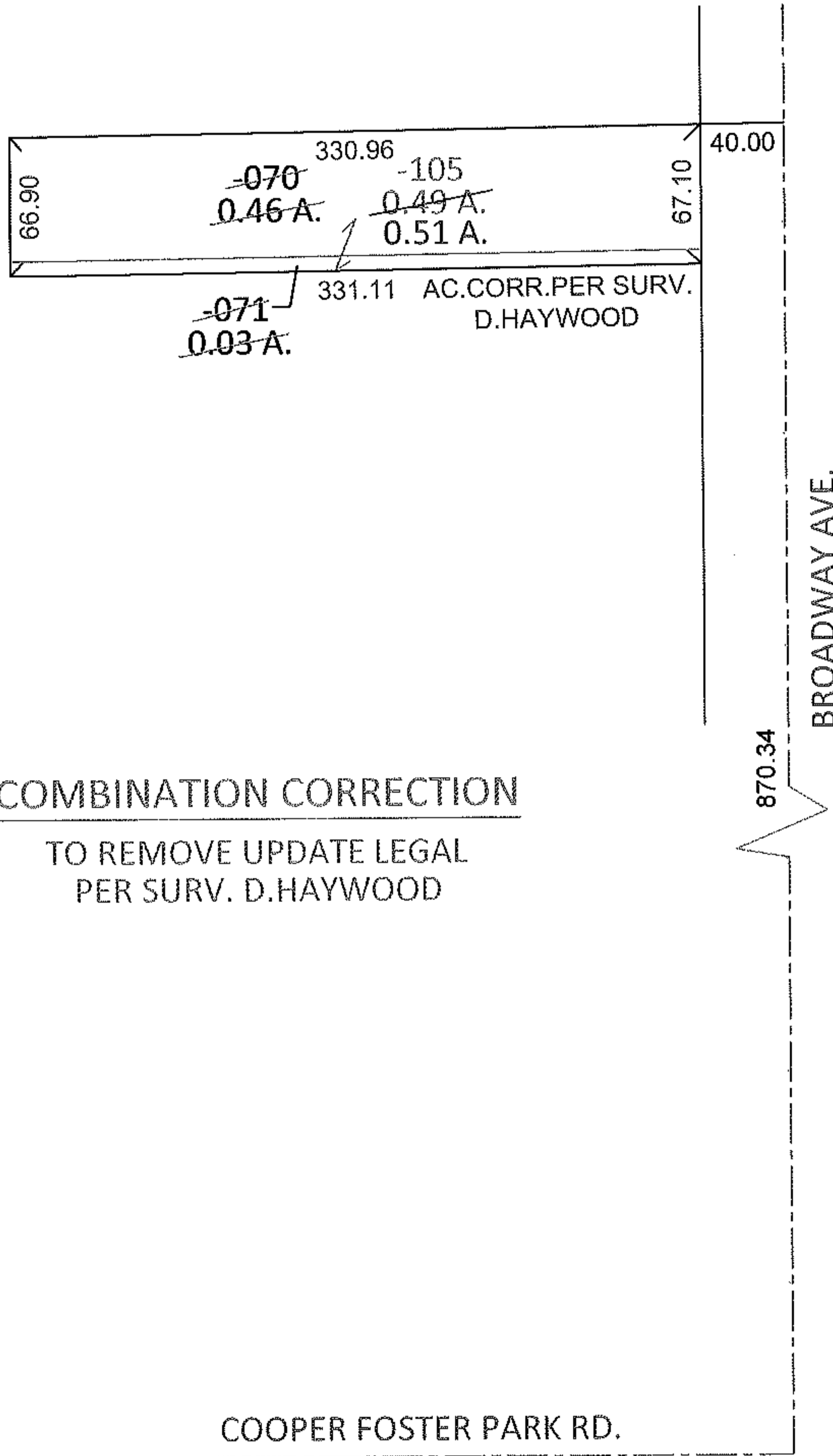
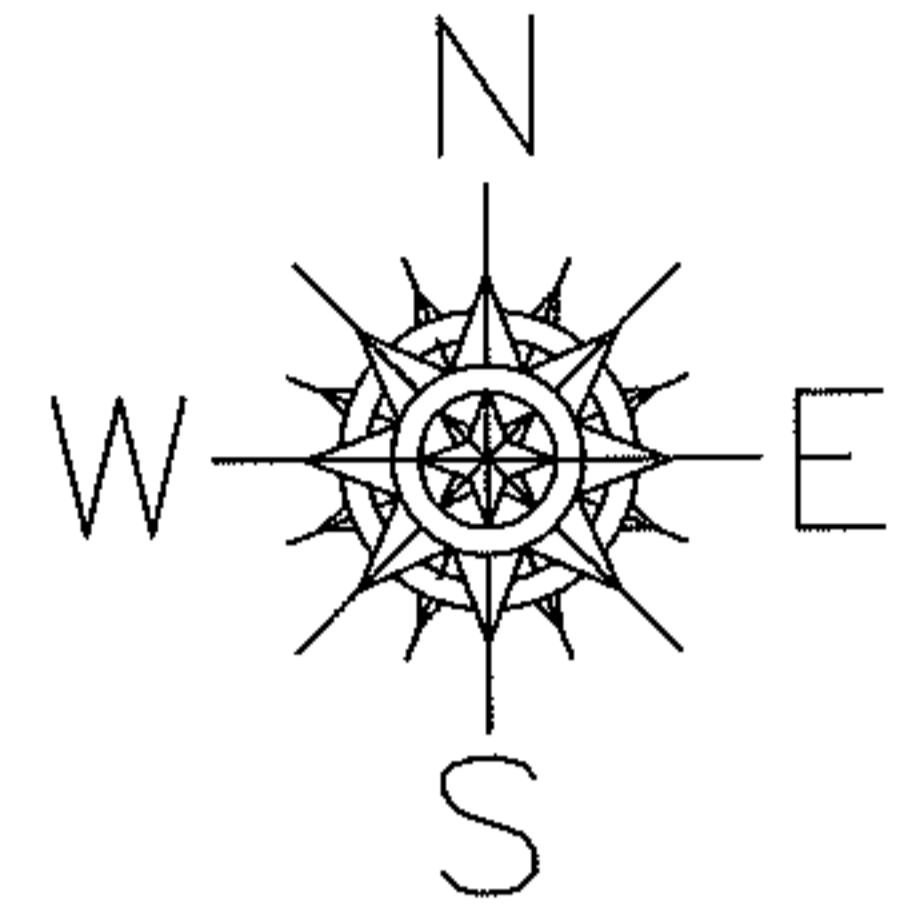

COMBINATION CORRECTION

TO REMOVE UPDATE LEGAL
PER SURV. D. HAYWOOD

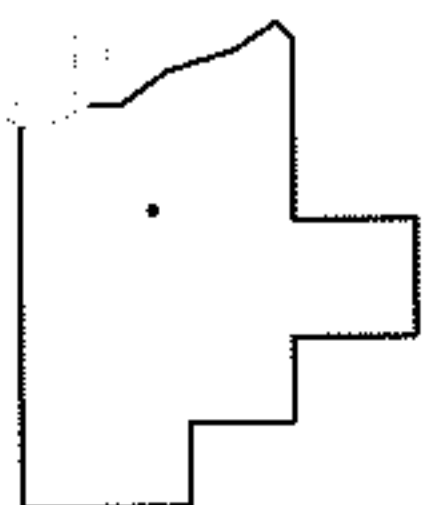

SPLITS/DEEDS PROCESSED

LORAIN COUNTY TAX MAP DEPARTMENT
226 MIDDLE AVE. ELYRIA, OHIO

SURVEYED BY: DALE R. HAYWOOD

CLOSURE: .00:10,000

MAP PAGE(S): 3-00-113-A

APPROVED BY: RRM DATE: 1-25-12

SCALE: 1" = 100 PRIOR INST.: 20110387955