

RASTER

PARENT PARCEL: 11-00-031-000-037

CHILD PARCEL: 11-00-031-000-041 THRU -043

STARTING POINT: CENTERLINE OF ISLAND RD & O.L. 31

07-02432

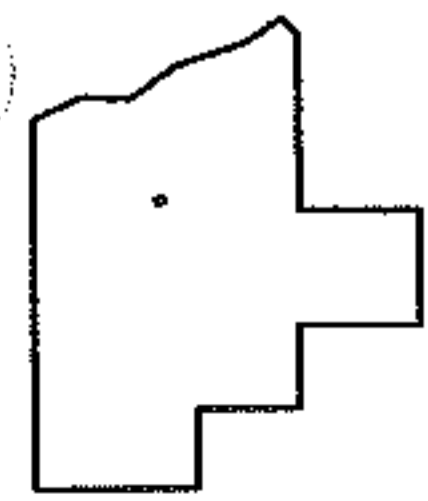
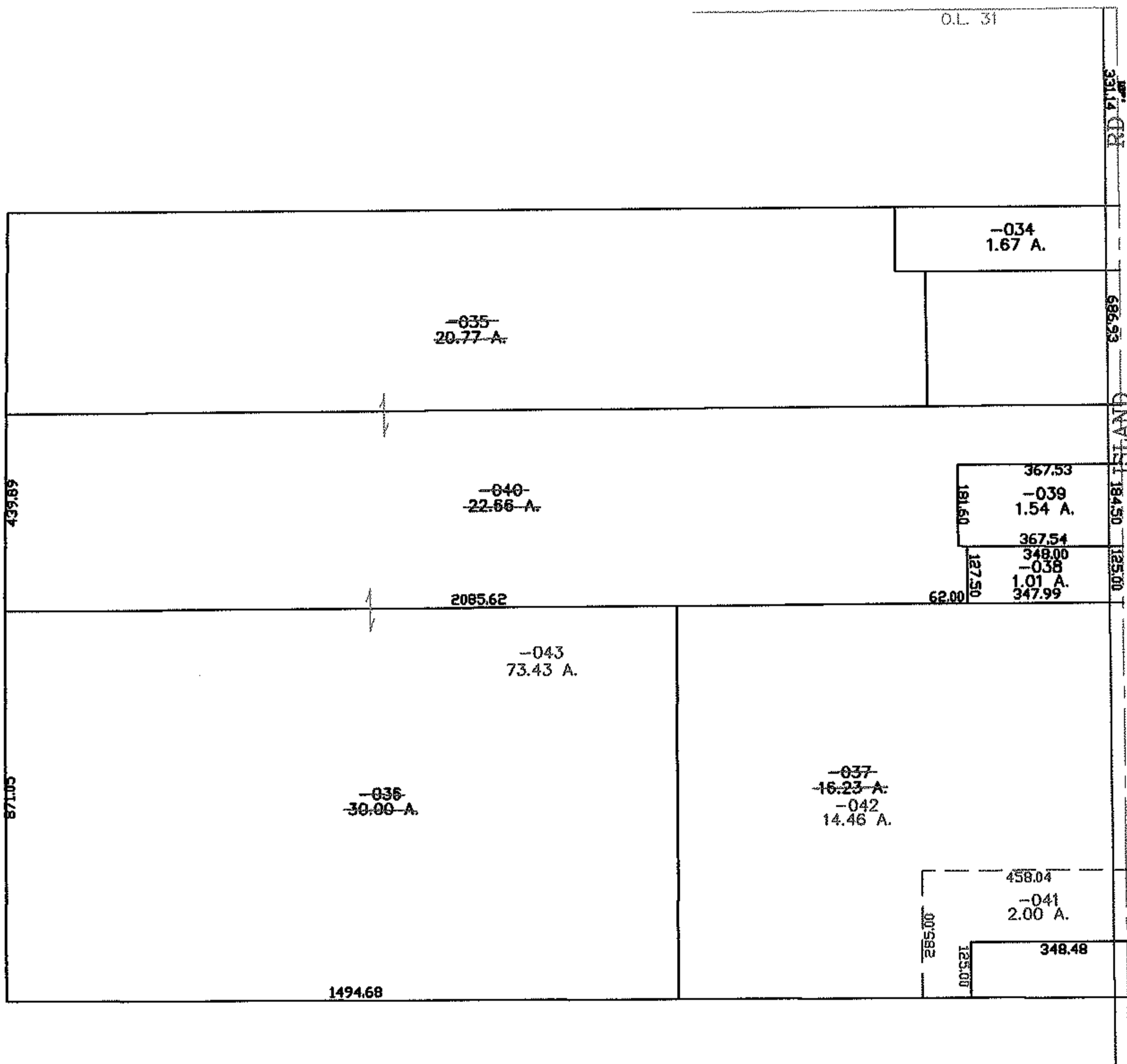
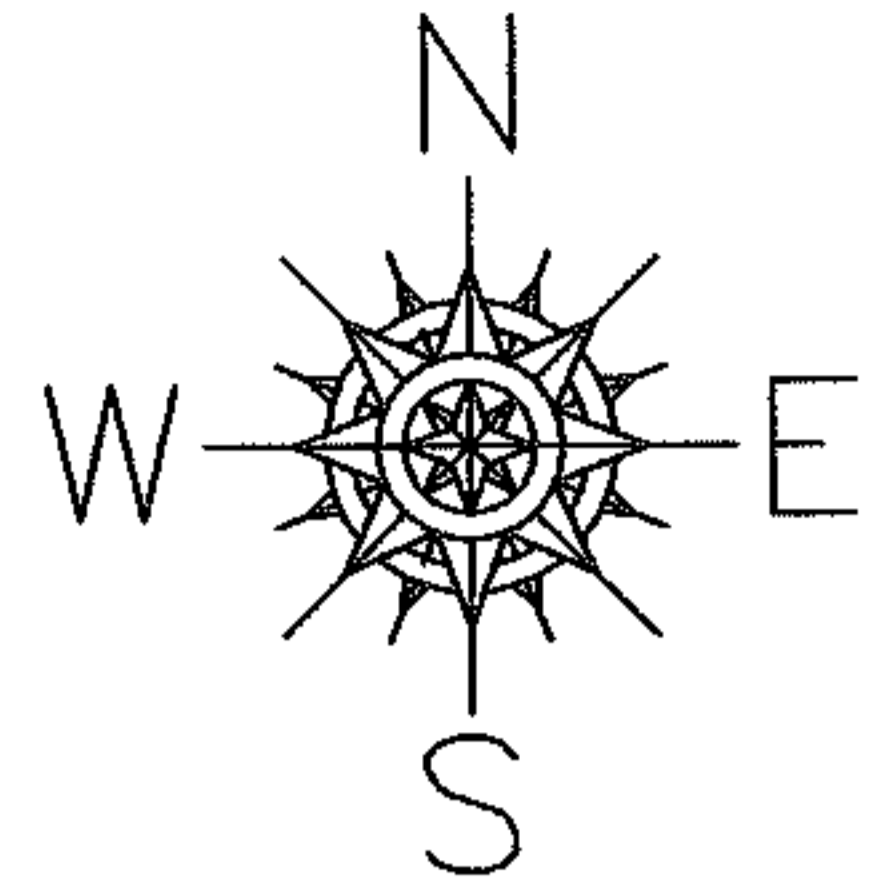

**SPLITS/DEEDS PROCESSED**

LORAIN COUNTY TAX MAP DEPARTMENT  
226 MIDDLE AVE. ELYRIA, OHIO

SURVEYED BY: THOMAS SNEZEK  
 CLOSURE: 0.00 : 10.000  
 MAP PAGE(S): 11-00-031-B  
 APPROVED BY: JAH DATE: 7-30-07  
 SCALE: 1" = 400 PRIOR INSTRUMENT: 20070200988