

EASTER

PARENT PARCEL: 11-00-031-000-003

07-02431

CHILD PARCEL: 11-00-031-000-038 THRU -040

STARTING POINT: CENTERLINE OF ISLAND RD & O.L. 31

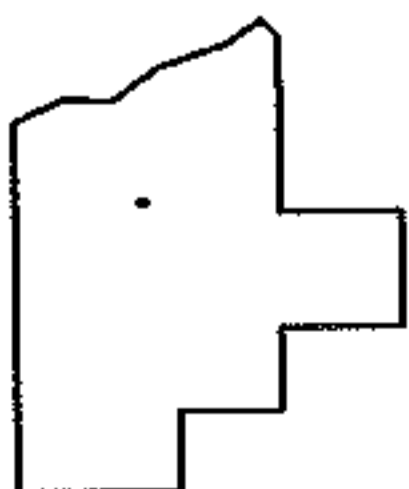
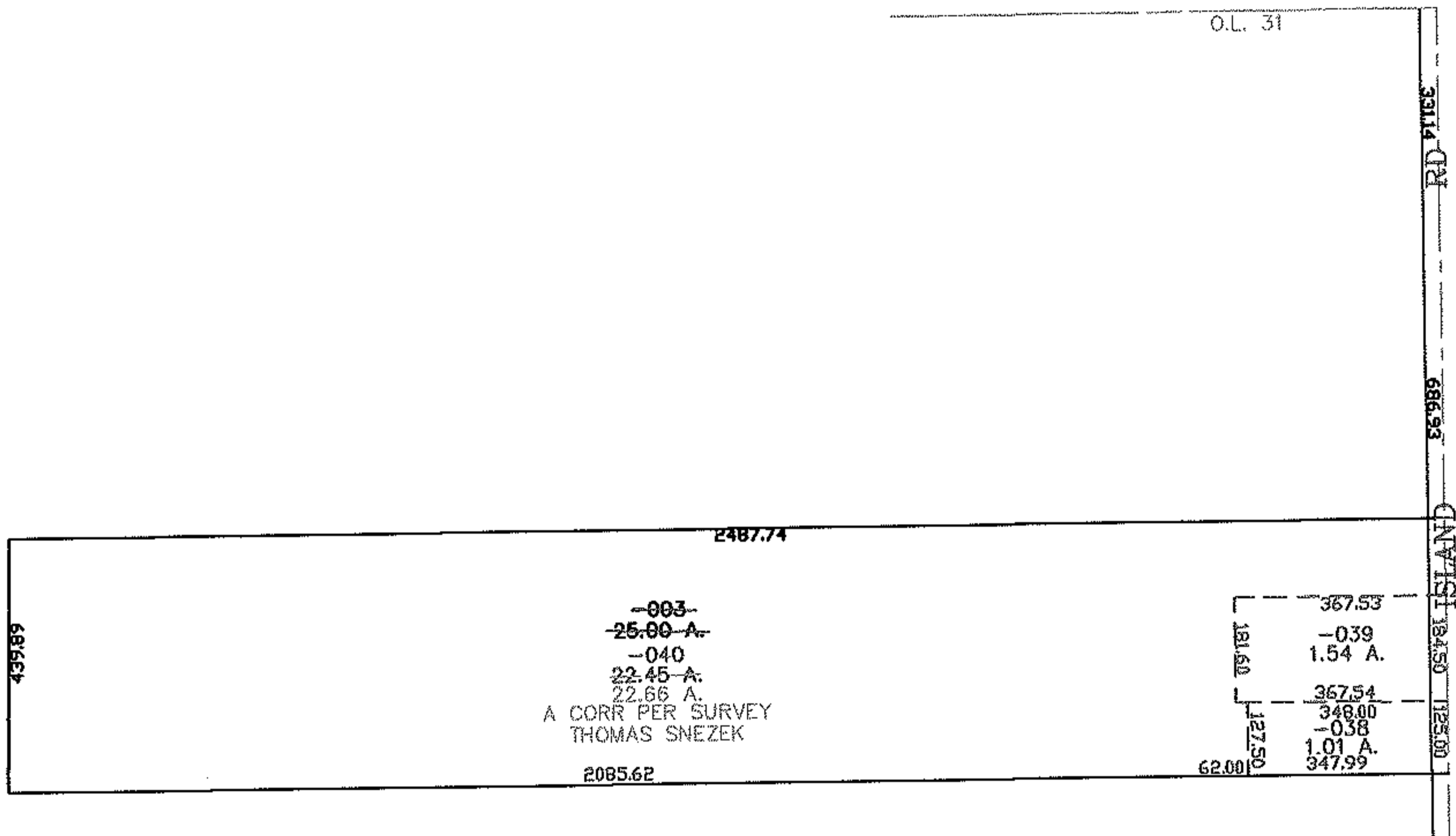
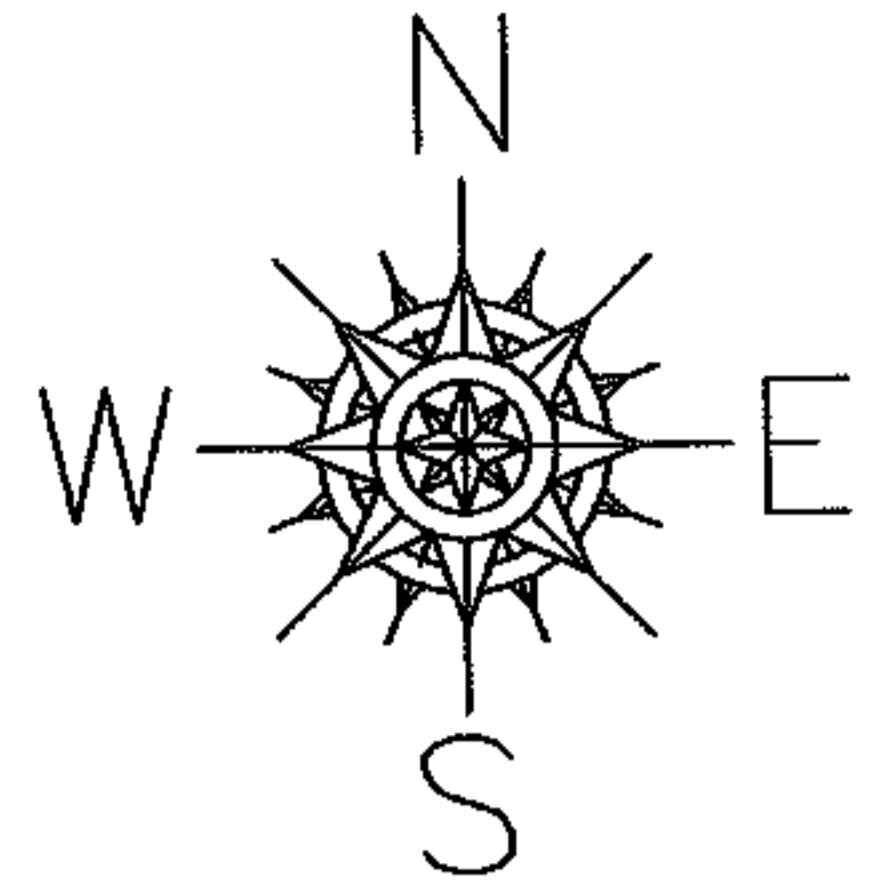

SPLITS/DEEDS PROCESSED

LORAIN COUNTY TAX MAP DEPARTMENT
226 MIDDLE AVE. ELYRIA, OHIO

SURVEYED BY: THOMAS SNEZEK

CLOSURE: 0.00 : 10.000

MAP PAGE(S): 11-00-031-B

APPROVED BY: JAH DATE: 7-30-07

SCALE: 1"= 400 PRIOR INSTRUMENT: 20070200988