

PARENT PARCEL: 14-00-149-000-004

CHILD PARCEL: 14-00-149-000-017, -018

STARTING POINT: CENTERLINE OF MERRIAM RD & O.L. 149

07-02430

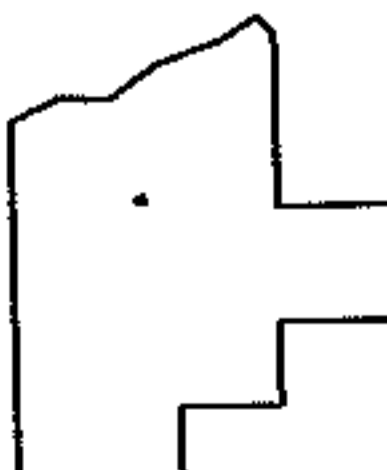
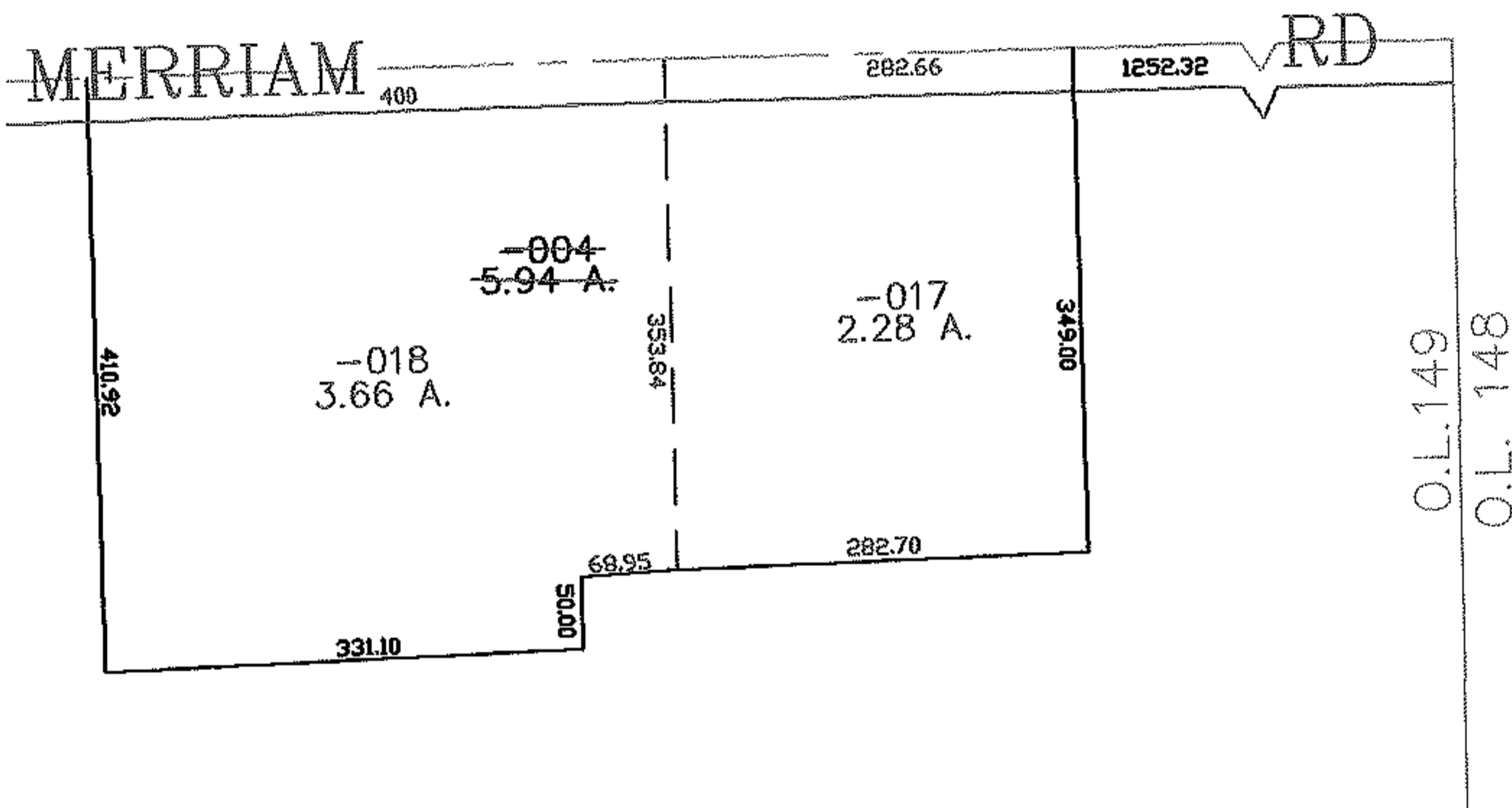
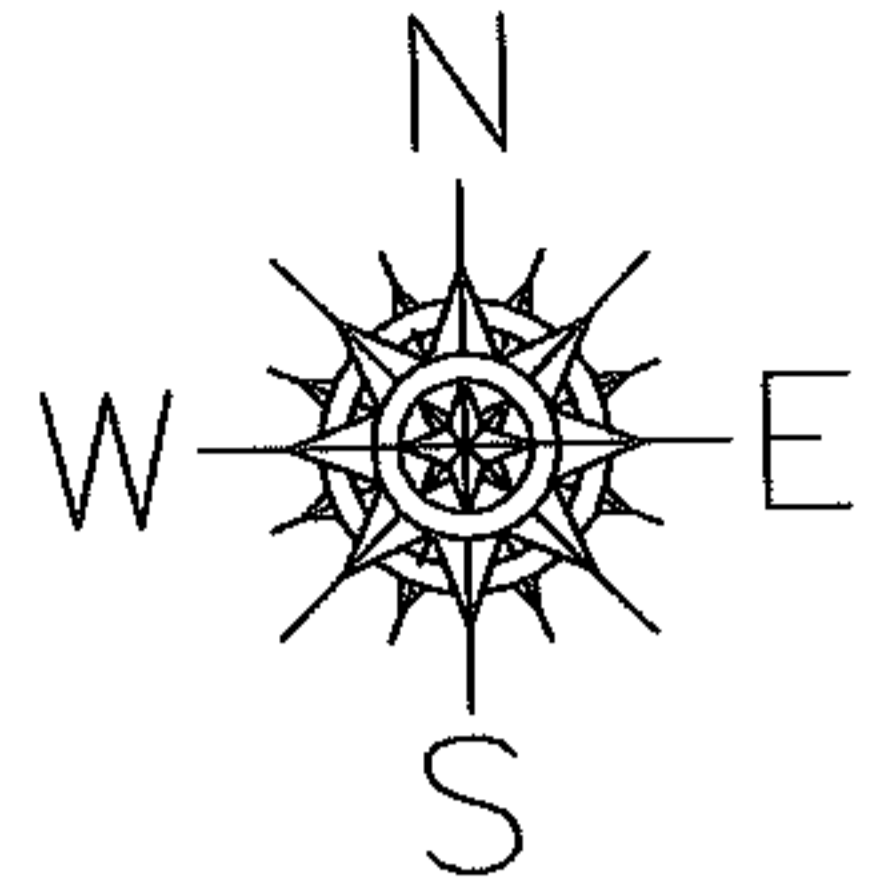

SPLITS/DEEDS PROCESSED

LORAIN COUNTY TAX MAP DEPARTMENT
226 MIDDLE AVE. ELYRIA, OHIO

SURVEYED BY: THOMAS SIMON

CLOSURE: 0.00 : 10,000

MAP PAGE(S): 14-E

APPROVED BY: JAH DATE: 7-29-07

SCALE: 1" = 200 PRIOR INSTRUMENT: DV 1367/645