

RASTER

PARENT PARCEL: 11-00-055-000-063

CHILD PARCEL: 11-00-055-000-067, -068

STARTING POINT: CENTERLINE OF AVON BELDEN RD & O.L. 55

07-02429

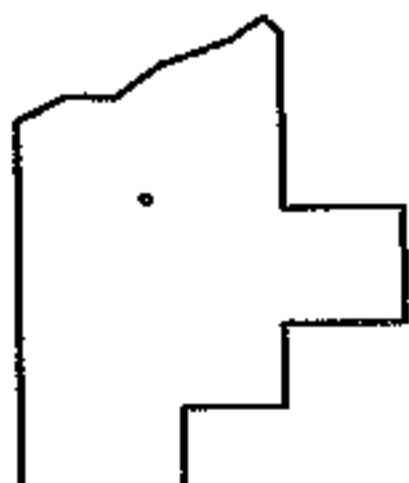
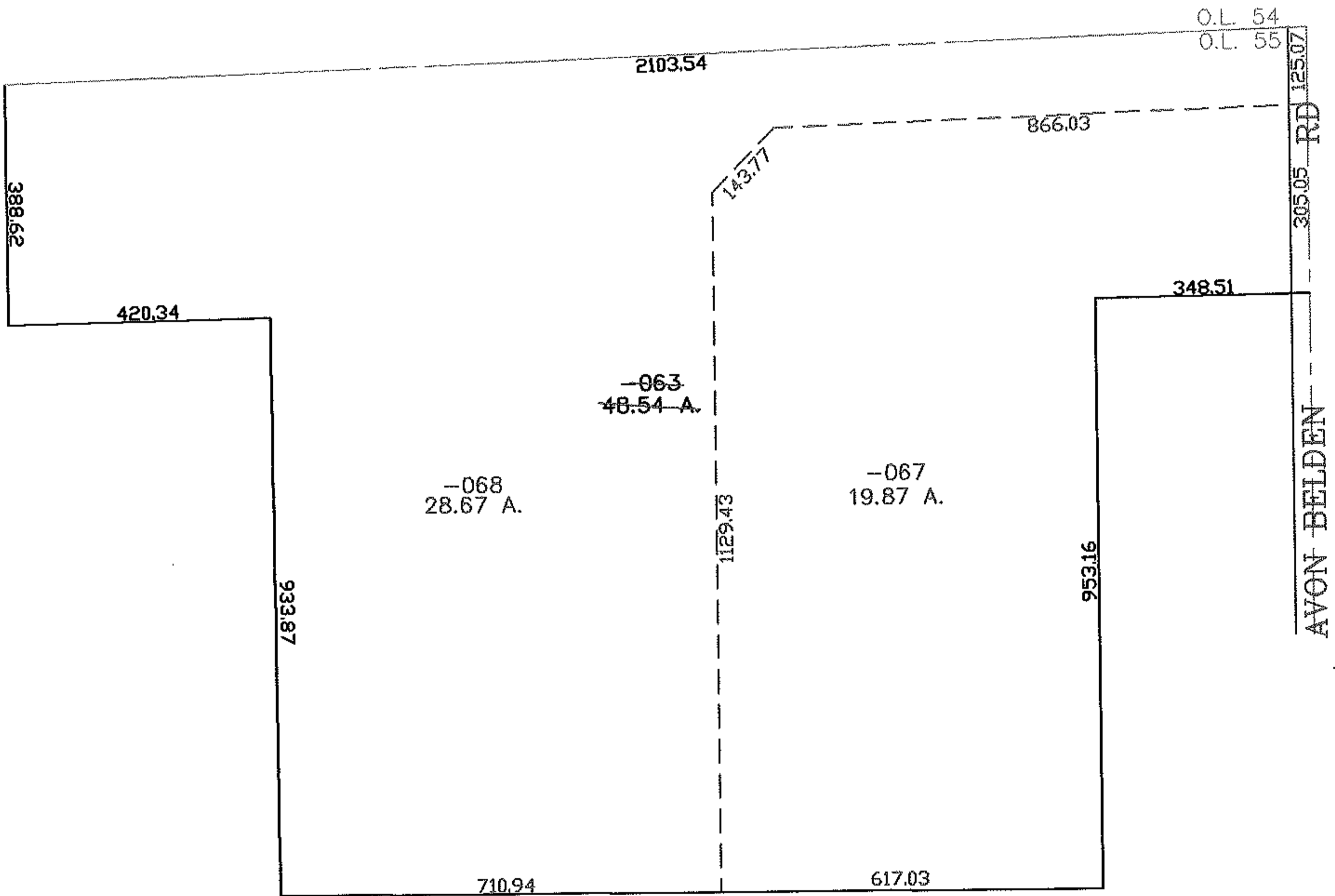
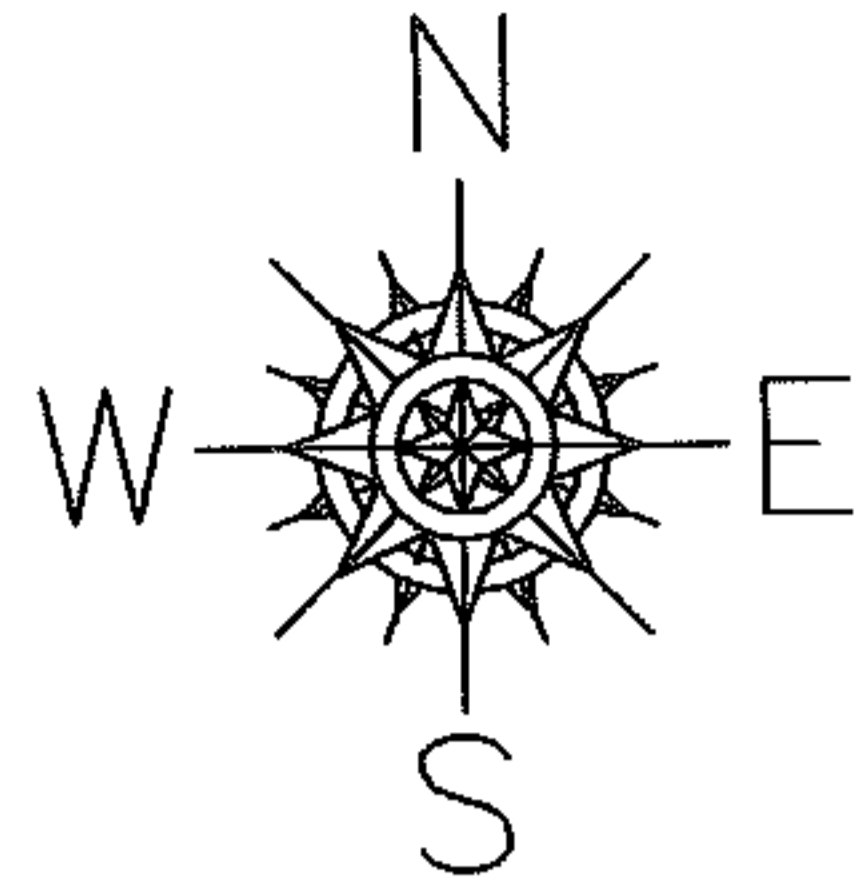

SPLITS/DEEDS PROCESSED

LORAIN COUNTY TAX MAP DEPARTMENT
226 MIDDLE AVE. ELYRIA, OHIO

SURVEYED BY: ROBERT CAPPELLI

CLOSURE: 0.00 : 10.000

MAP PAGE(S): 11-B

APPROVED BY: JAH DATE: 7-25-07

SCALE: 1" = 300 PRIOR INSTRUMENT: 20020824495