

RASTER

PARENT PARCEL: 12-00-071-000-012

CHILD PARCEL: 12-00-071-000-042, -043

STARTING POINT: CENTERLINE OF CROCKER RD & O.L. 71

07-02424

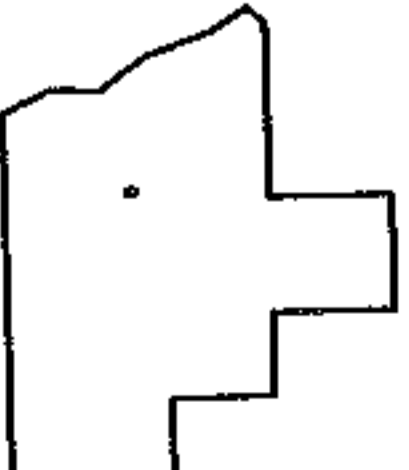
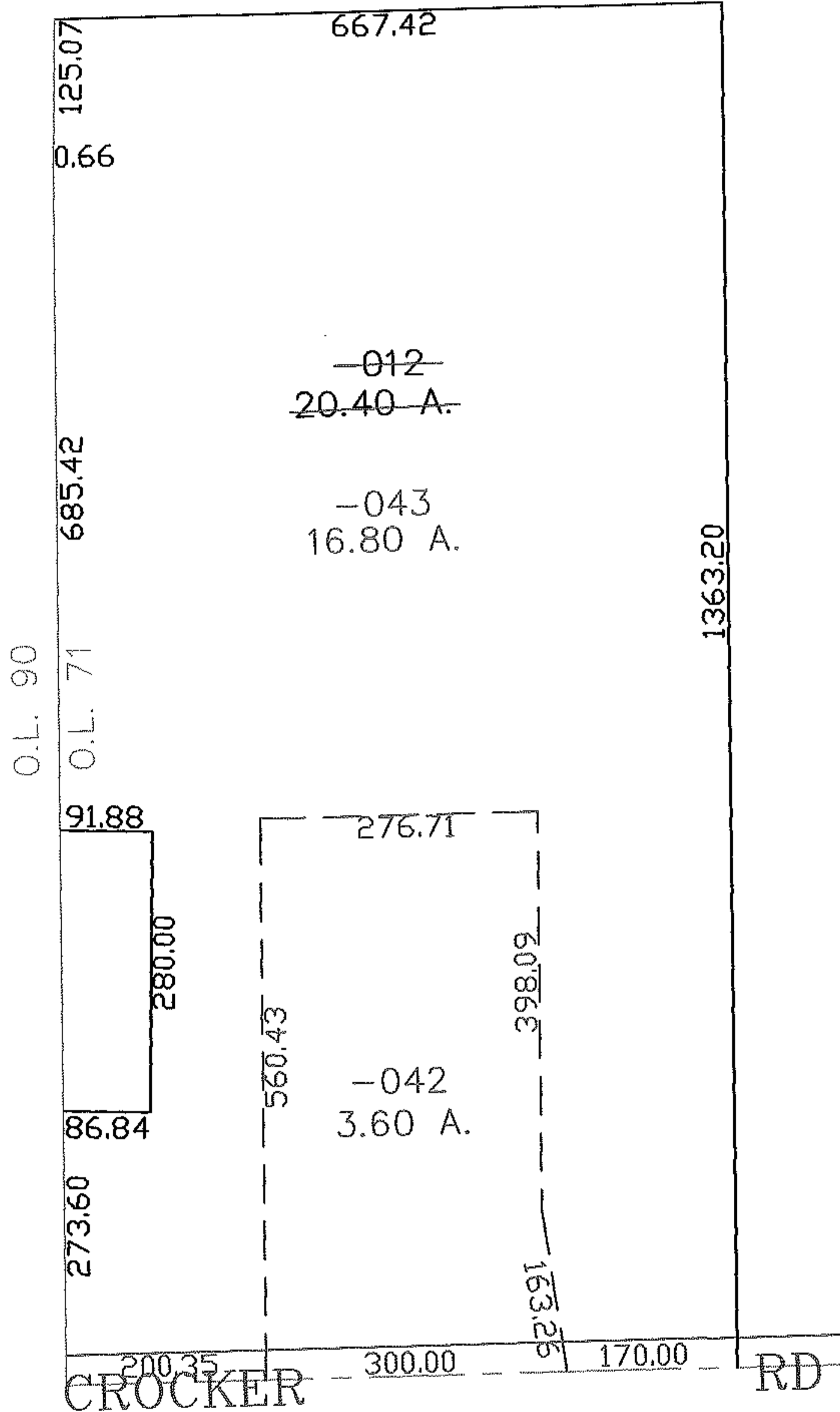
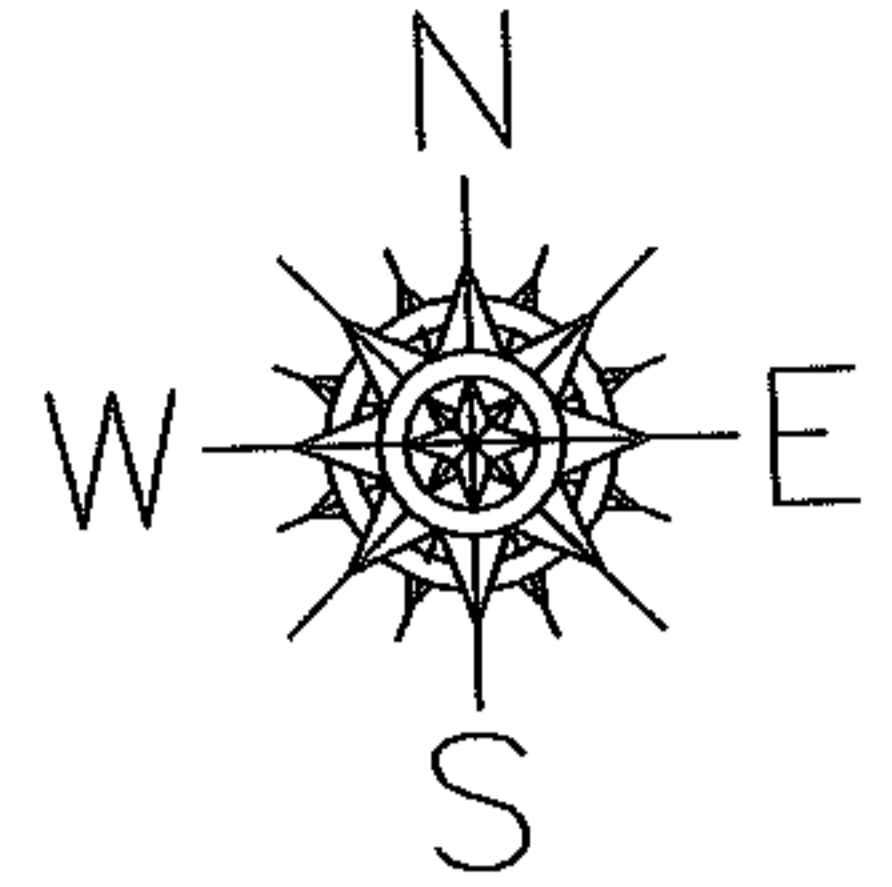

SPLITS/DEEDS PROCESSED

LORAIN COUNTY TAX MAP DEPARTMENT
226 MIDDLE AVE. ELYRIA, OHIO

SURVEYED BY: DALE HAYWOOD
 CLOSURE: 0.00 : 10.000
 MAP PAGE(S): 12-E
 APPROVED BY: JAH DATE: 7-19-07
 SCALE: 1" = 200 PRIOR INSTRUMENT: 20000722465