

PARENT PARCEL: 20-05-023-101-040

12-02422-A

CHILD PARCEL:

STARTING POINT: INTERSECTION OF C/L OF GRIGGS RD. AND WEST LINE OF ROCHESTER VILLAGE

GRIGGS RD.
2151.90

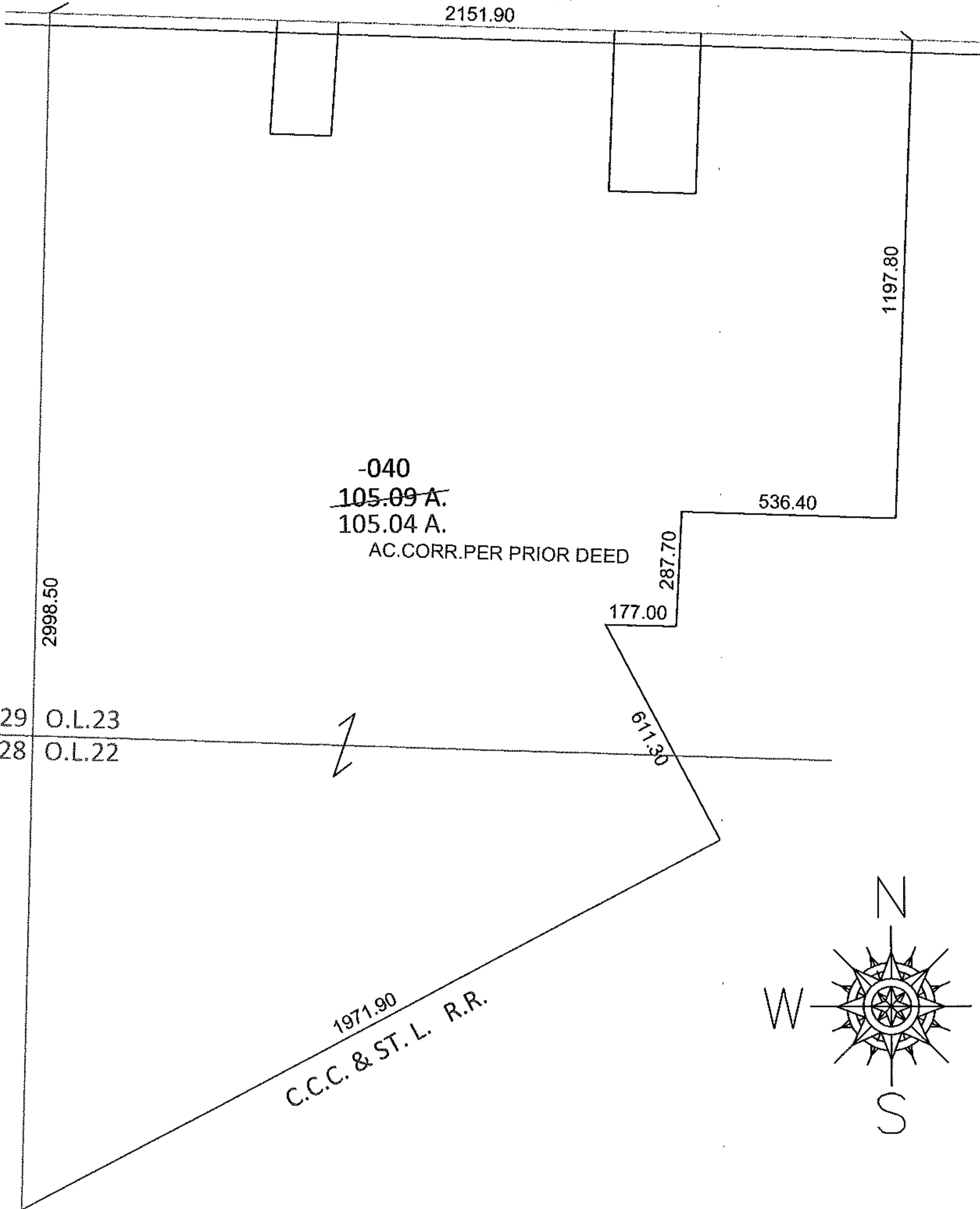

-040
105.09 A.
105.04 A.
AC. CORR. PER PRIOR DEED

2998.50

1197.80

536.40

287.70

177.00

611.30

1971.90

C.C.C. & ST. L. R.R.

O.L.29 O.L.23
O.L.28 O.L.22

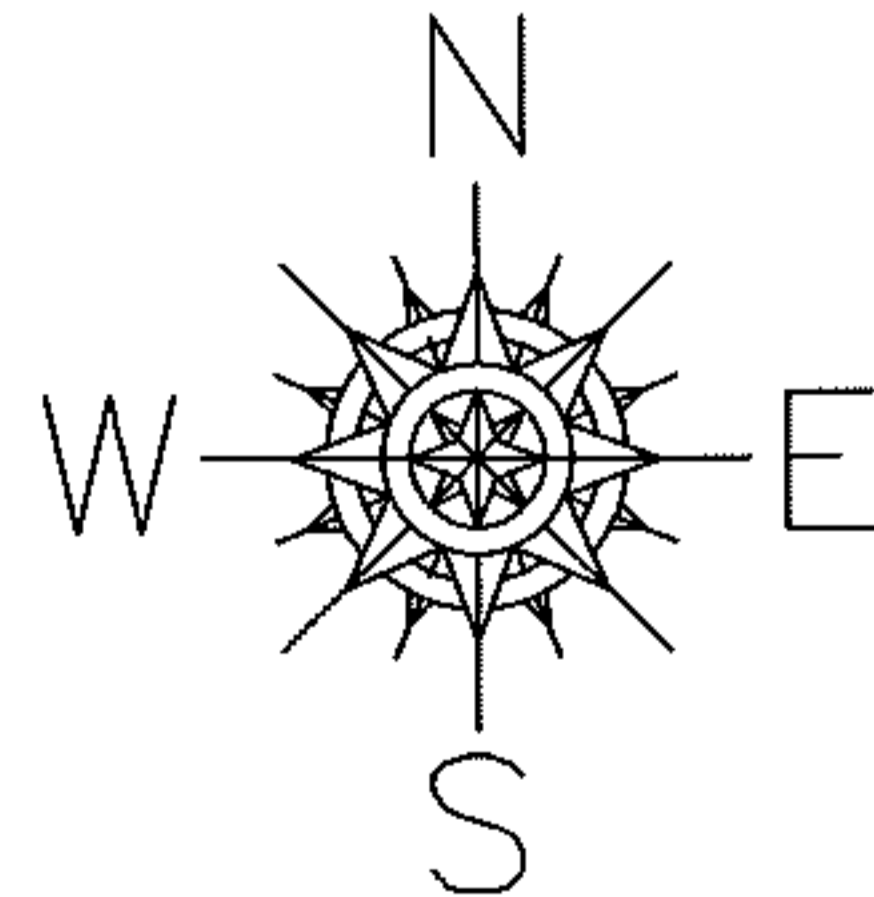

SPLITS/DEEDS PROCESSED

LORAIN COUNTY TAX MAP DEPARTMENT
226 MIDDLE AVE. ELYRIA, OHIO

SURVEYED BY: N/A

CLOSURE: 1:6155.37

MAP PAGE(S): 20-05-023-A&B, 20-05-022-A

APPROVED BY: RRM DATE: 1-9-12

SCALE: 1"= 400 PRIOR INST.: OR 728/145